SCHOOL HOUSES

THE · ELEVENTH · ANNUAL YEAR · BOOK OF · THE PITTSBURGH ARCHITECTURAL · CLUB · INCORPORATED.

1916

THE CITY-COUNTY BUILDING, PITTSBURGH, PENNSYLVANIA
From the corner of Grant and Diamond Streets
Edward B. Lee and Palmer and Hornbostel, Associated Architects

YEAR BOOK

OF THE

PITTSBVRGH ARCHITECTVRAL CLVB

INCORPORATED

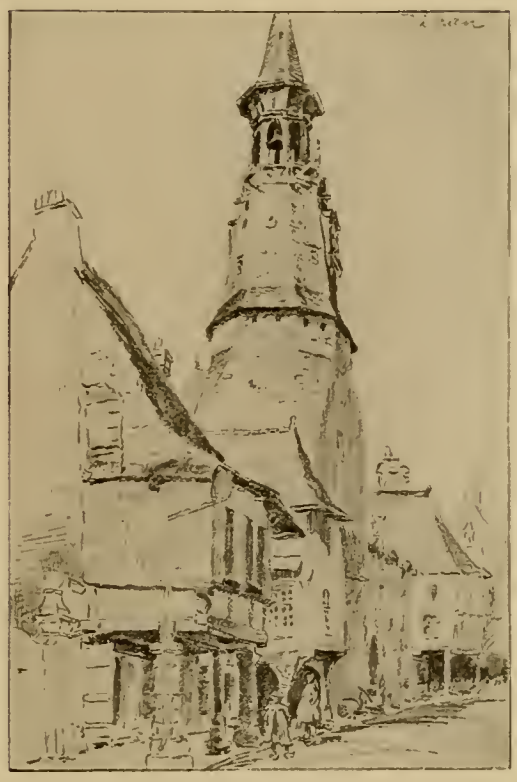

From the Sketch Book of the late CHESTER B. ALBREE
of Pittsburgh

Published in connection with the Eleventh Annual Exhibition in the Galleries of the Carnegie Institute from December Nineteen, Nineteen-Sixteen to January One, Nineteen-Seventeen, inclusive.

SCHOOL OF MEDICINE, THE UNIVERSITY OF PITTSBURGH
Sketch by E. W. BOYER, *Pittsburgh, Pa.*

COPYRIGHT 1917
By JAMES M. MACQUEEN, *Secretary*
PITTSBURGH ARCHITECTURAL CLUB, INCORPORATED

Copies of this Year Book may be had for $3.00

J. H. JANSEN - CAXTON BLDG. - CLEVELAND, O.
ARCHITECTURAL BOOK DEALER AND PUBLISHER

ELEVENTH

ANNVAL EXHIBITION

COMMITTEES

General Exhibition Committee

HERBERT M. McCULLOUGH
Chairman

JAMES M. MACQUEEN
Secretary and Treasurer

RICHARD KIEHNEL

EDWARD B. LEE

EMMET J. HATCHER

Sub-Committee on Architecture

HENRY HORNBOSTEL

HENRY McGOODWIN

JOHN T. COMES

EDWARD J. WEBER

Sub-Committee on Decoration

EDWARD TRUMBULL

RALPH HOLMES

CHARLES J. TAYLOR

HENRY HUNT

Sub-Committee on Sculpture

AUGUST ZELLER

F. VAN MALDERN

JAMES M. MACQUEEN

Editor of Year Book - - ERNEST WILSON BOYER

POST-OFFICE BOX 816, PITTSBURGH, PENNSYLVANIA

FOREWORD

THE attention of the reader is called to the advertising section of this book, with the belief that these pages, containing as they do the latest information as to the leading Material Supply and Building Construction Firms in Pittsburgh and the vicinity, are of interest and value, not only to the members of the Architectural profession and the Building trades, but to the general public as well.

It is to be regretted that conditions at the Galleries compel the restriction of the Exhibits to the Art of Architecture to the exclusion of much material of the greatest interest showing the progress of the science of building. Those who are interested are referred to the Exhibit of building materials and appliances at the Builders Exchange and to the many Exhibits of their products maintained by manufacturers, which are open at all times and should prove most valuable and instructive to Architects and their clients.

DECORATIVE PANEL, "THE PRINCESS AND THE DRAGON"
By Edward Trumbull of Pittsburgh

ACKNOWLEDGMENT

THE Pittsburgh Architectural Club desires to record its feeling of profound gratification at the continued success of the Annual Exhibition and the Year Book, and to express its sense of obligation and indebtedness to those whose hearty co-operation has made it possible:

The Architects and Artists who have generously loaned their works and given valuable assistance in assembling the Exhibits.

The Trustees of the Carnegie Institute and the Director of Fine Arts, Mr. John W. Beatty, by whose courtesy the most commodious quarters are provided for the Exhibition in the Galleries of the Institute.

The business men whose patronage of the advertising facilities of this publication has provided the funds with which both the Year Book and the Exhibition are maintained.

DECORATIVE PANEL, "THE BRIDE"
By Edward Trumbull of Pittsburgh

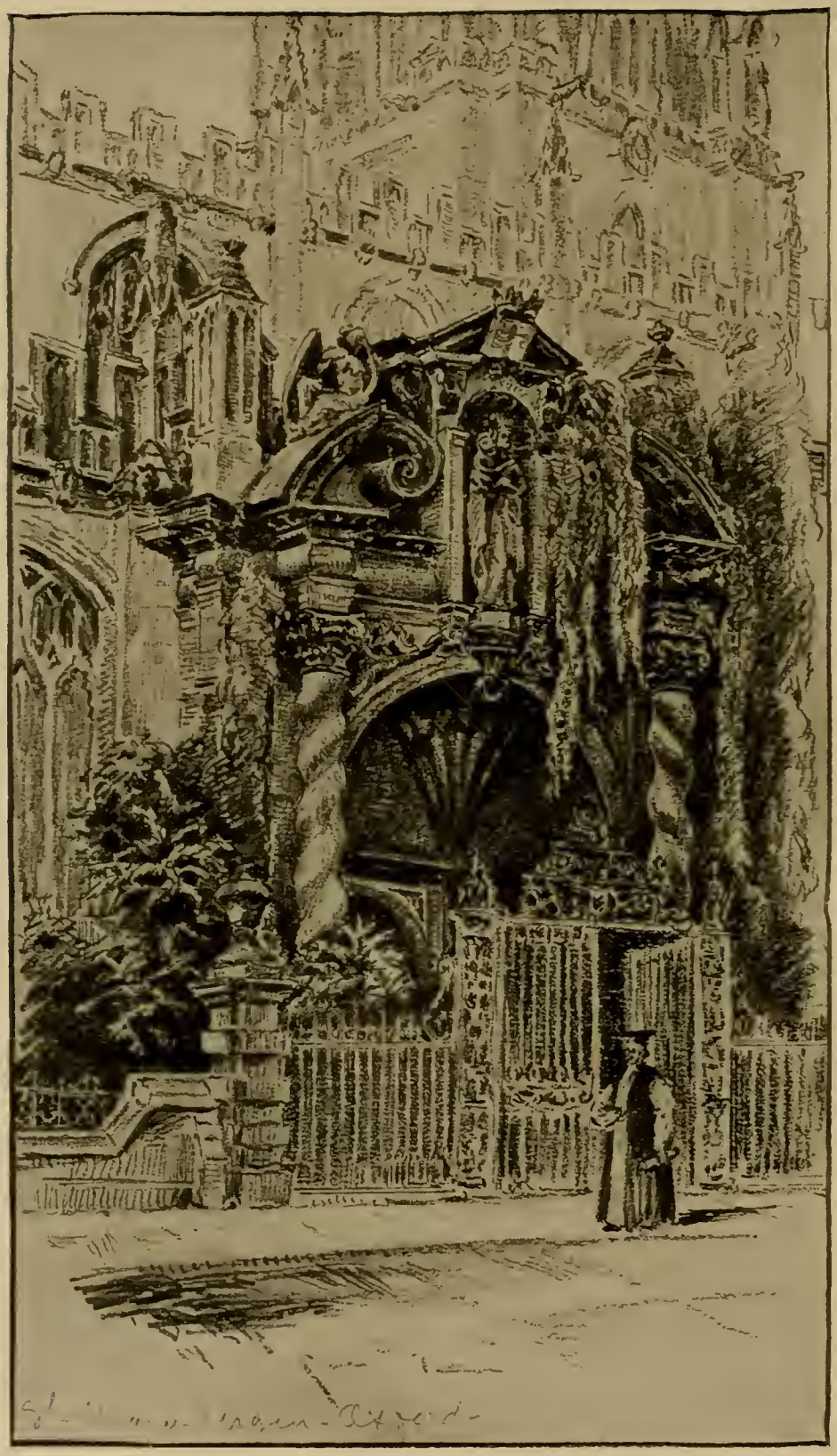

From the Sketch Book of the late CHESTER B. ALBREE *of Pittsburgh*

ILLVSTRATIONS

From an Etching by EDWARD TRUMBULL *of Pittsburgh*

SCHOOL BUILDINGS
for
THE BOARD OF PUBLIC EDUCATION
PITTSBURGH, PENNSYLVANIA

MR. C. L. WOOLRIDGE, *Superintendent of Buildings*

ILLUSTRATED FROM THE WORK OF THE FOLLOWING ARCHITECTS

ALDEN AND HARLOW
PRESS C. DOWLER
INGHAM AND BOYD
JANSSEN AND ABBOTT
KIEHNEL AND ELLIOTT
MCCLURE AND SPAHR
GEO. S. ORTH AND BROTHER
EDWARD STOTZ
CARLTON STRONG
O. M. TOPP
R. M. TRIMBLE
VRYDAUGH AND WOLFE

SCHOOL BUILDINGS *for* OTHER SCHOOL BOARDS
ILLUSTRATED FROM THE WORK OF THE FOLLOWING ARCHITECTS

PRESS C. DOWLER
GEO. F. HAMMOND
WM. B. ITTNER
MEANOR AND SWEENEY
GEO. H. SCHWAN

THE SCHENLEY HIGH SCHOOL
Edward Stotz, Architect, Pittsburgh, Pennsylvania

THE SCHENLEY HIGH SCHOOL
Edward Stotz, Architect, Pittsburgh, Pennsylvania

MAIN ENTRANCE HALL

THE AUDITORIUM
THE SCHENLEY HIGH SCHOOL
Edward Stotz, Architect, Pittsburgh, Pennsylvania

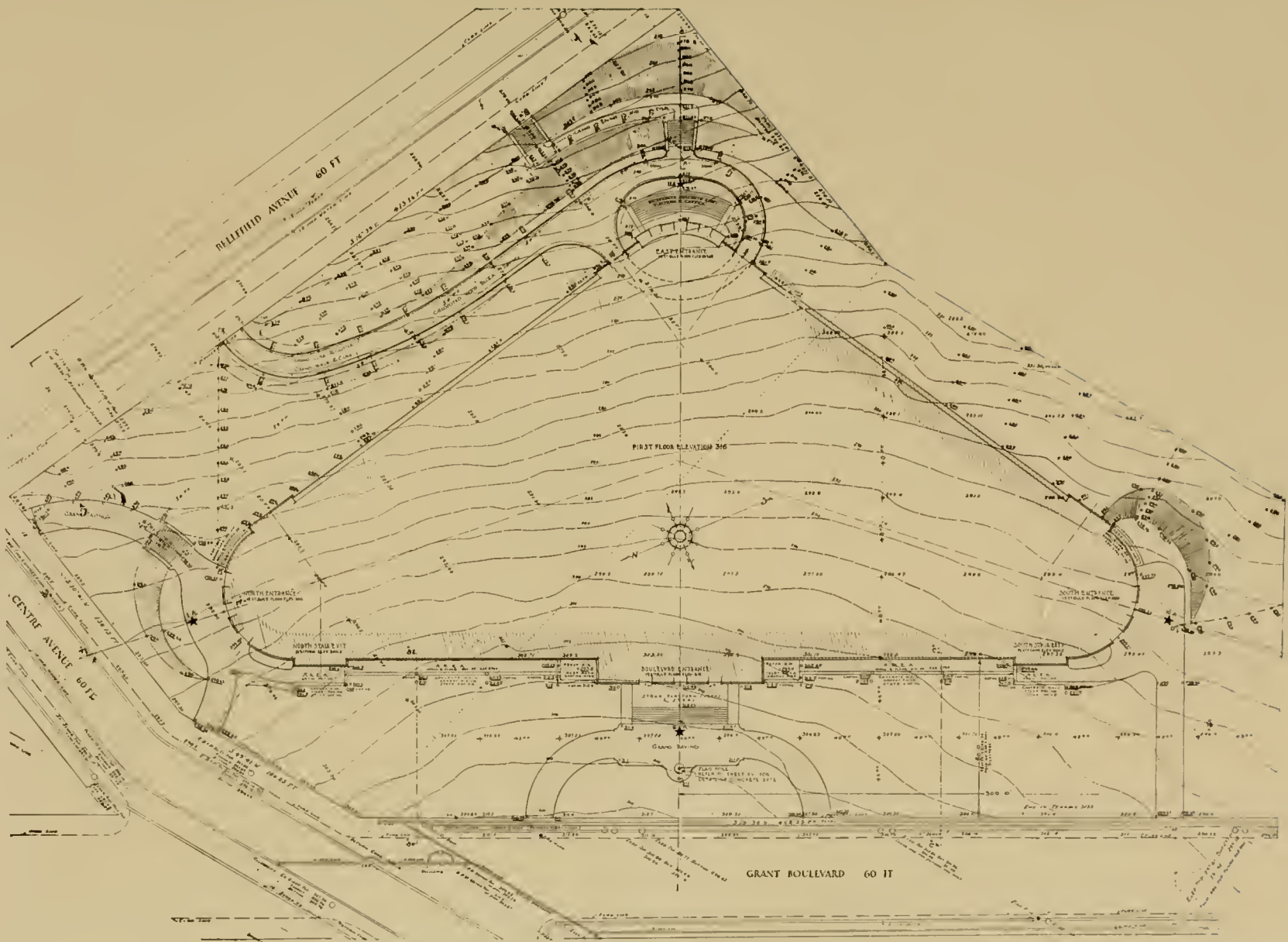

PLOT PLAN
THE SCHENLEY HIGH SCHOOL
Edward Stotz, Architect, Pittsburgh, Pennsylvania

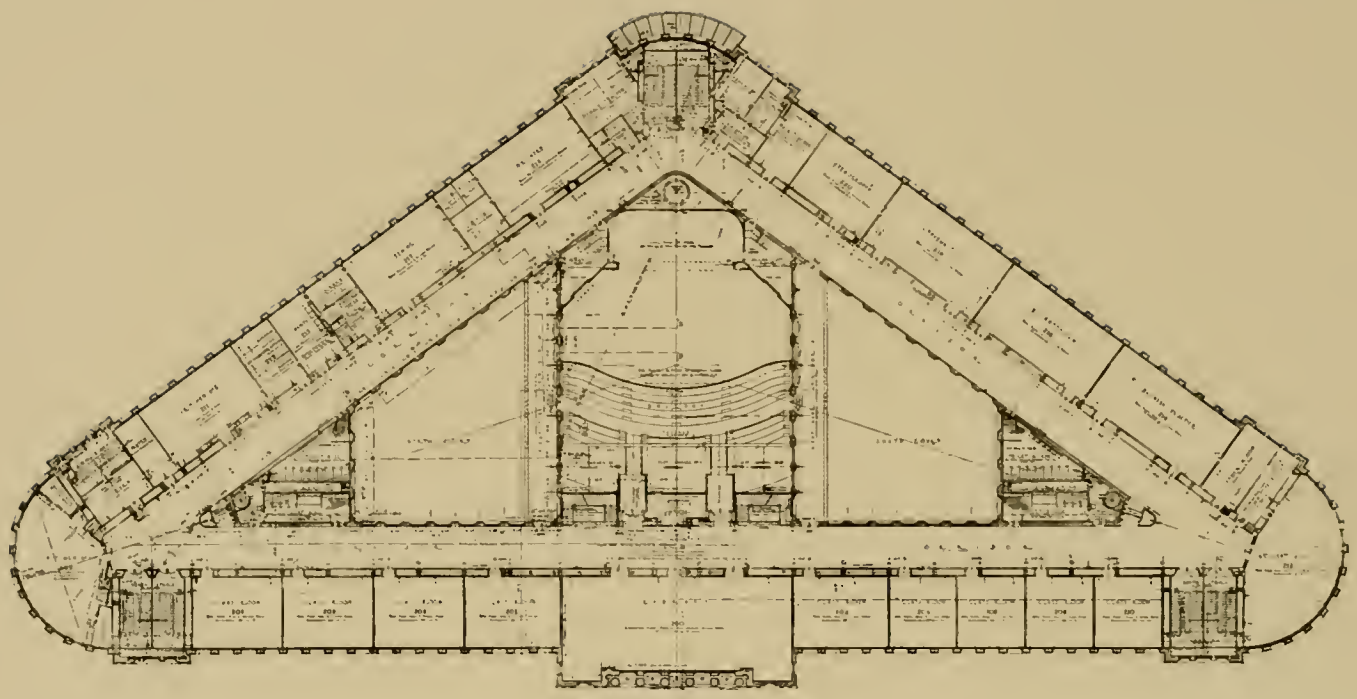

SECOND FLOOR PLAN

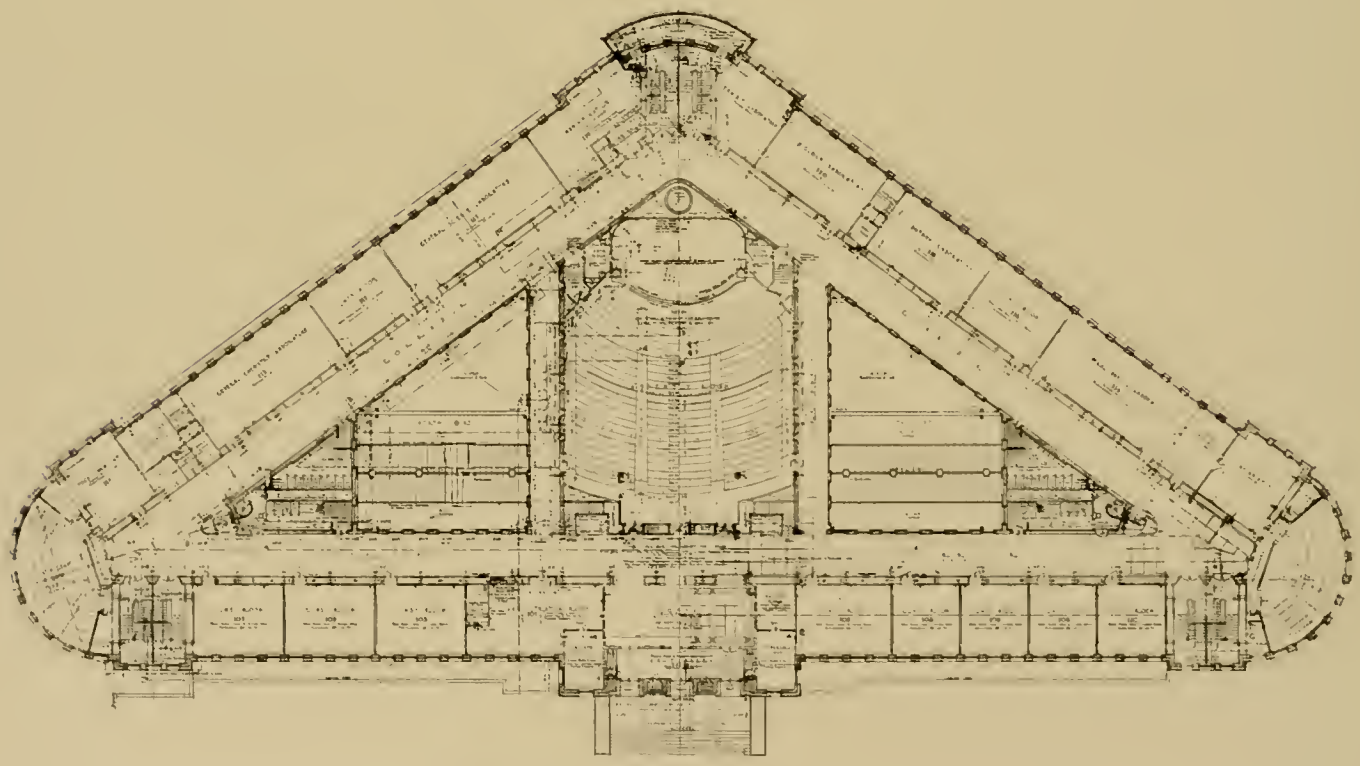

FIRST FLOOR PLAN
THE SCHENLEY HIGH SCHOOL
Edward Stotz, Architect, Pittsburgh, Pennsylvania

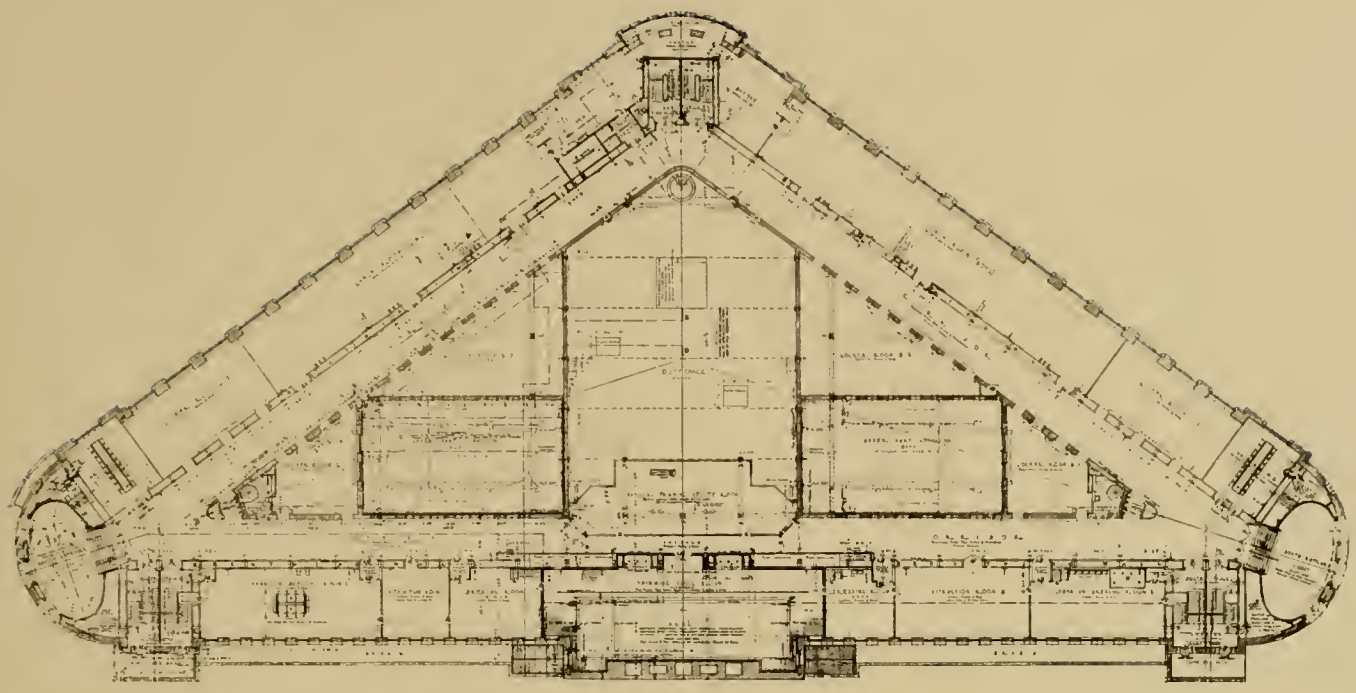

GROUND FLOOR PLAN

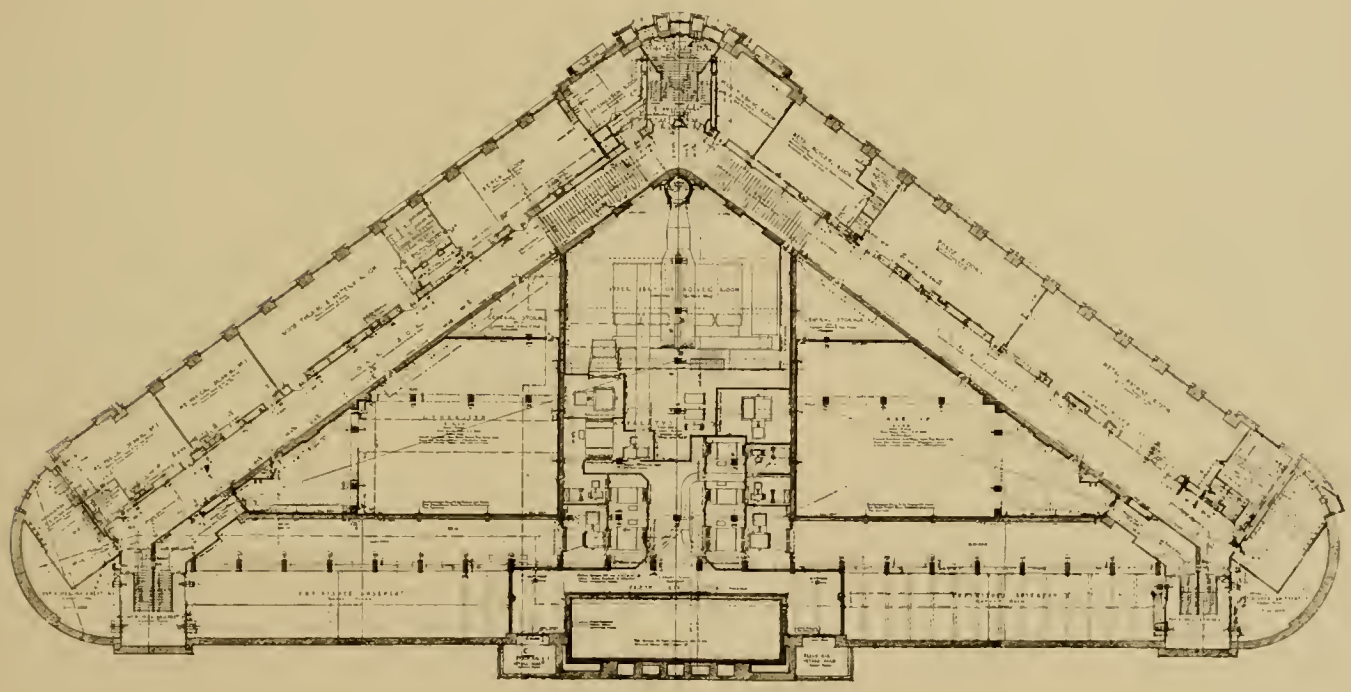

BASEMENT FLOOR PLAN
THE SCHENLEY HIGH SCHOOL
Edward Stotz, Architect, Pittsburgh, Pennsylvania

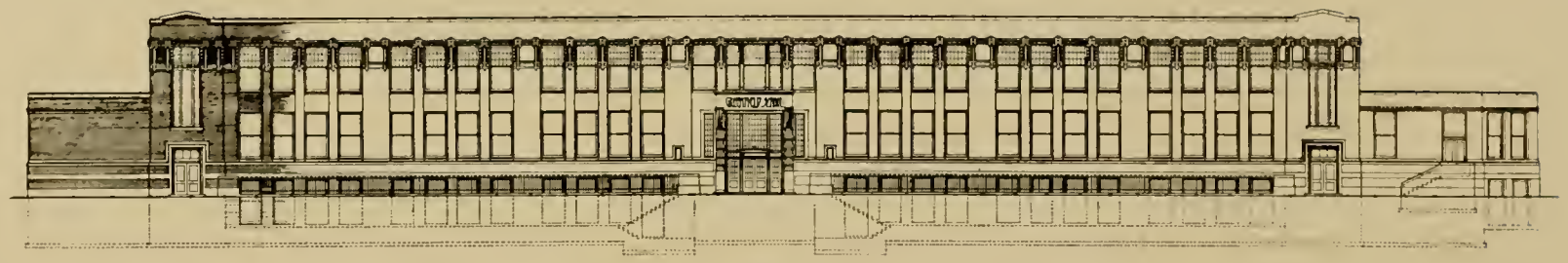

FRONT AND REAR ELEVATIONS
THE NEW GREENFIELD SCHOOL
Kiehnel and Elliott, Architects, Pittsburgh, Pennsylvania

PERSPECTIVE

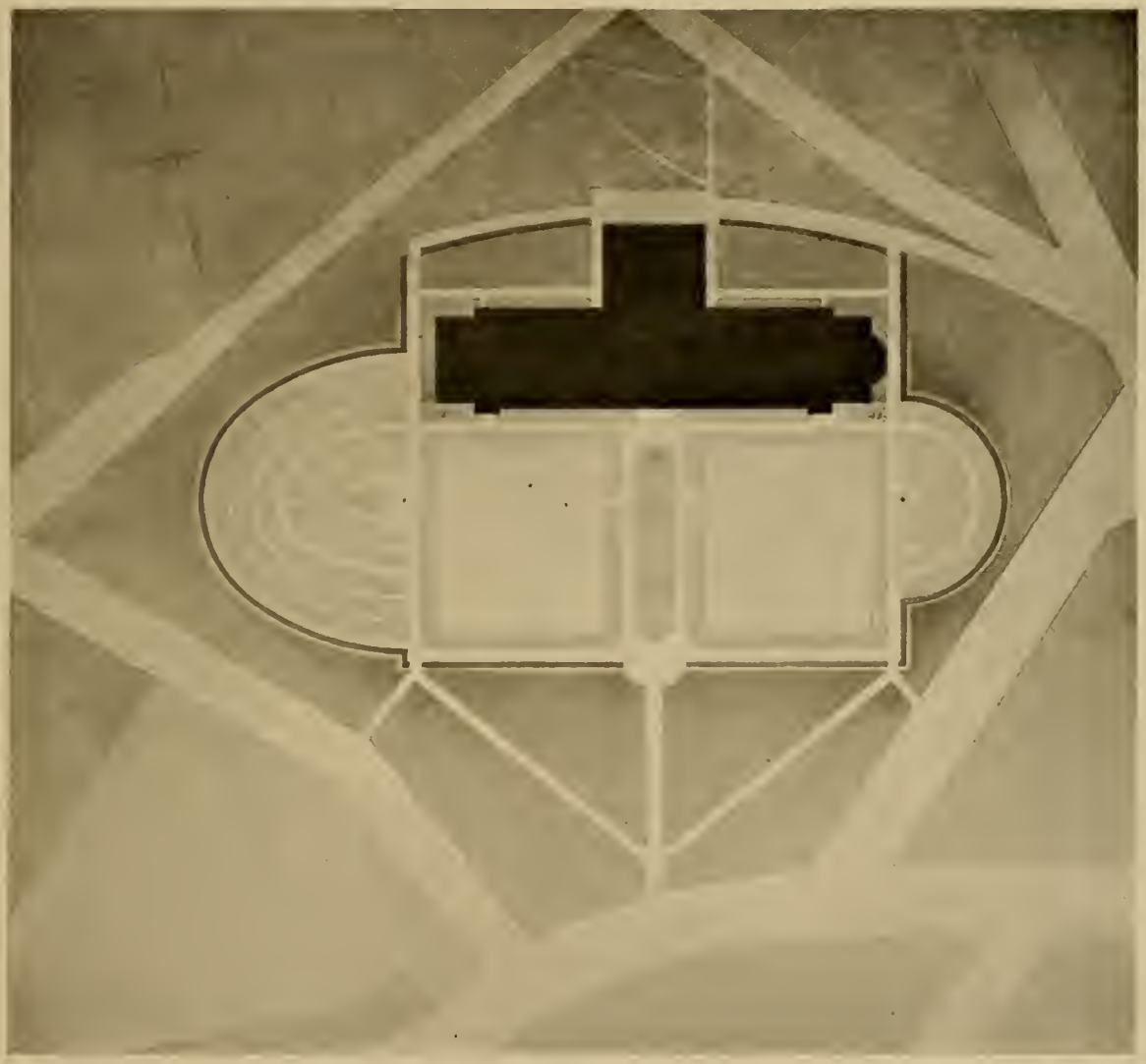

PLOT PLAN
THE NEW GREENFIELD SCHOOL
Kiehnel and Elliott, Architects, Pittsburgh, Pennsylvania

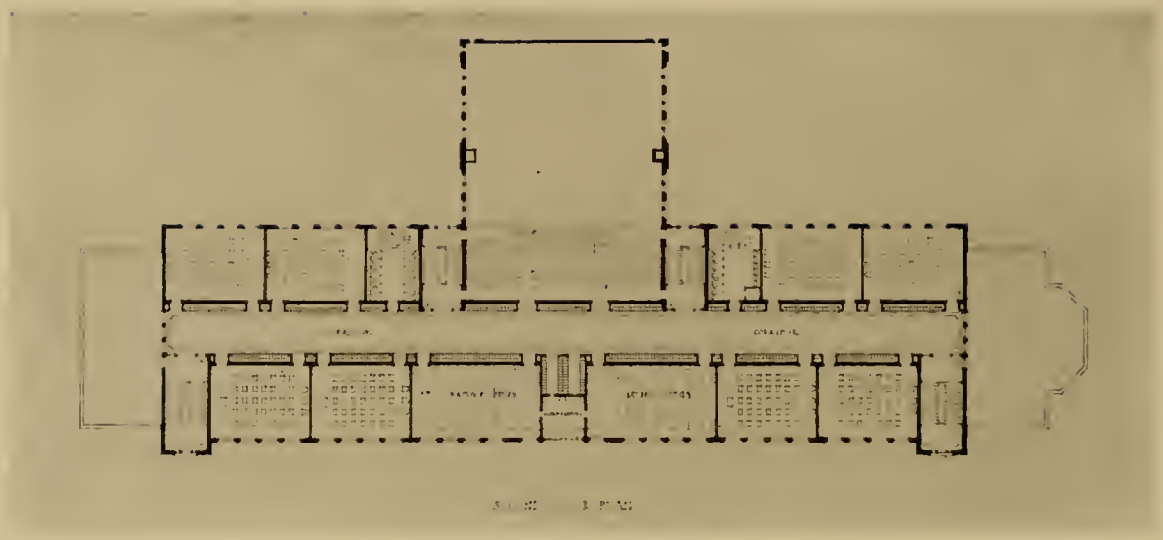

SECOND FLOOR PLAN

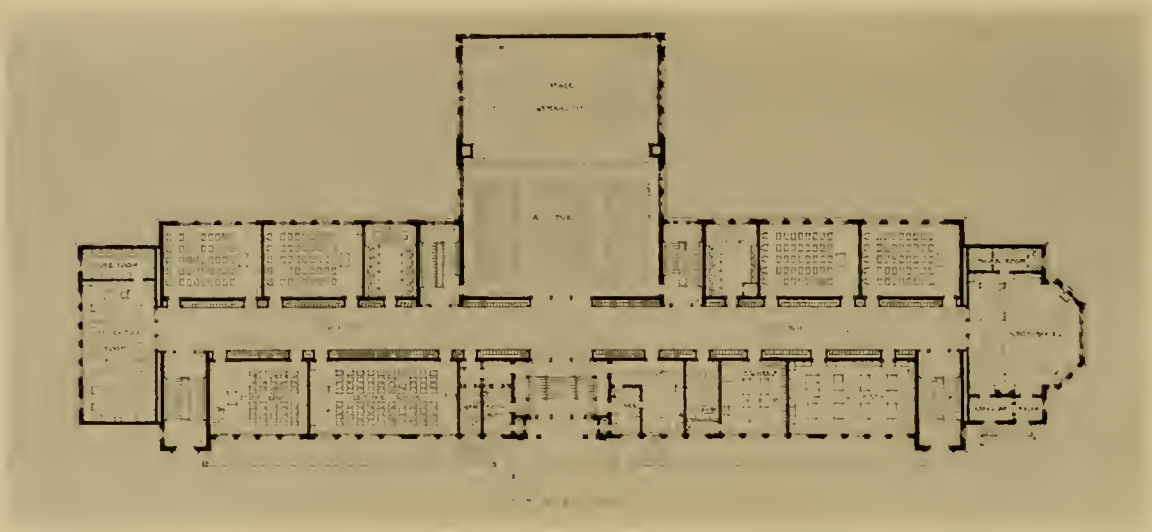

FIRST FLOOR PLAN

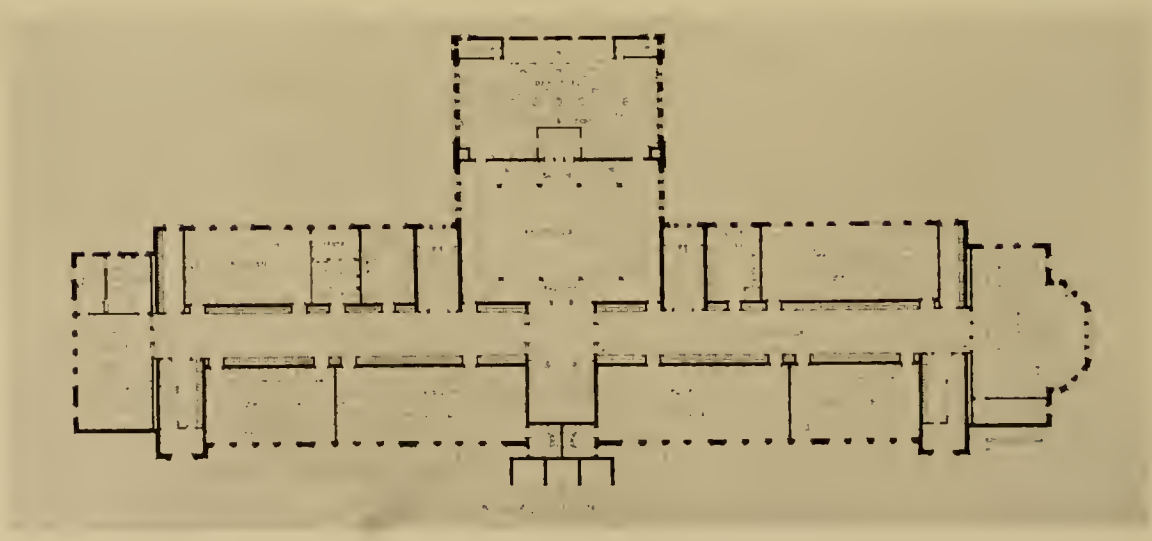

BASEMENT FLOOR PLAN
THE NEW GREENFIELD SCHOOL
Kiehnel and Elliott, Architects, Pittsburgh, Pennsylvania

THE PERRY SCHOOL
R. Maurice Trimble, Architect, Pittsburgh, Pennsylvania

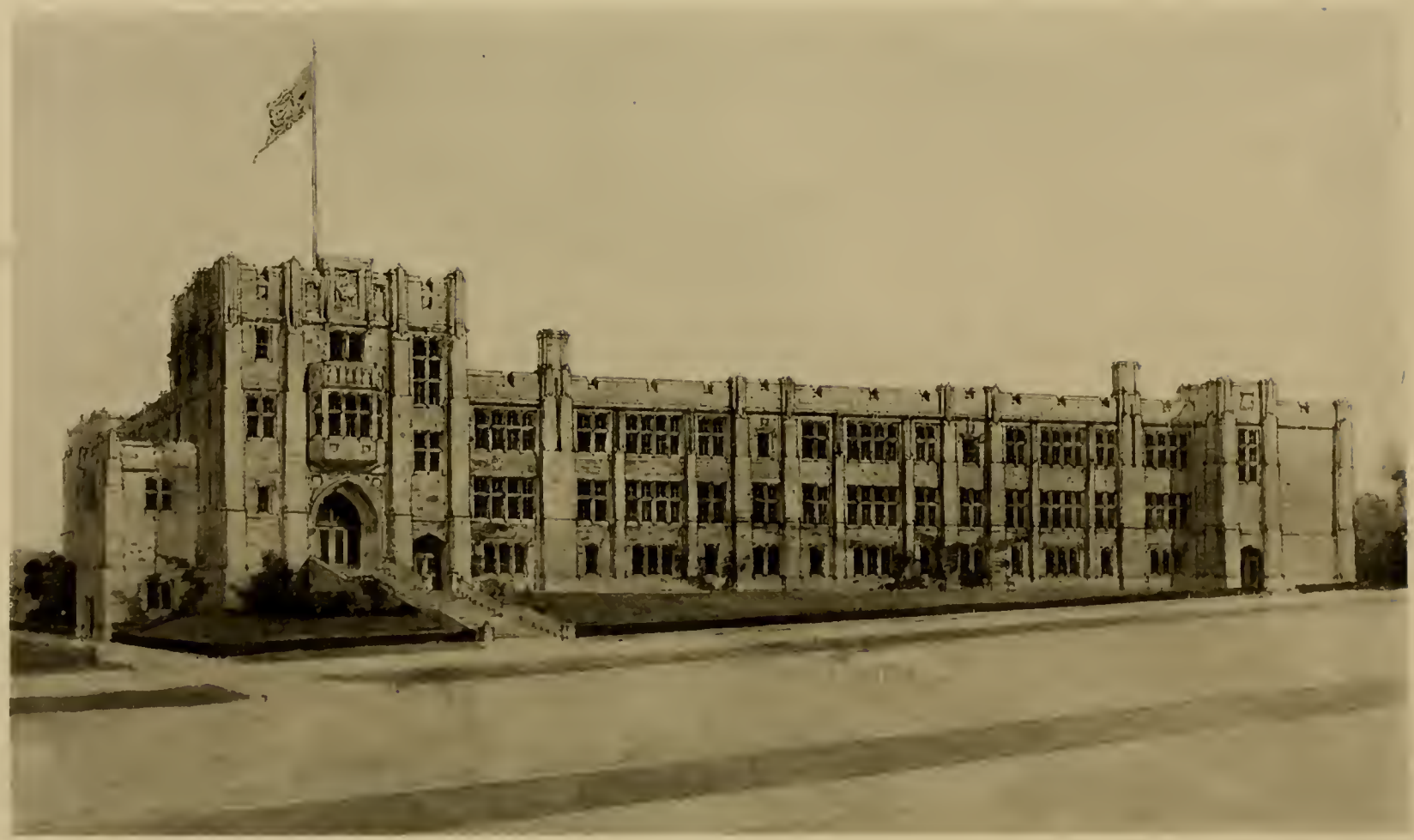

PERSPECTIVE
THE SHERIDAN—WEST END HIGH SCHOOL
MacClure and Spahr, Architects, Pittsburgh, Pennsylvania

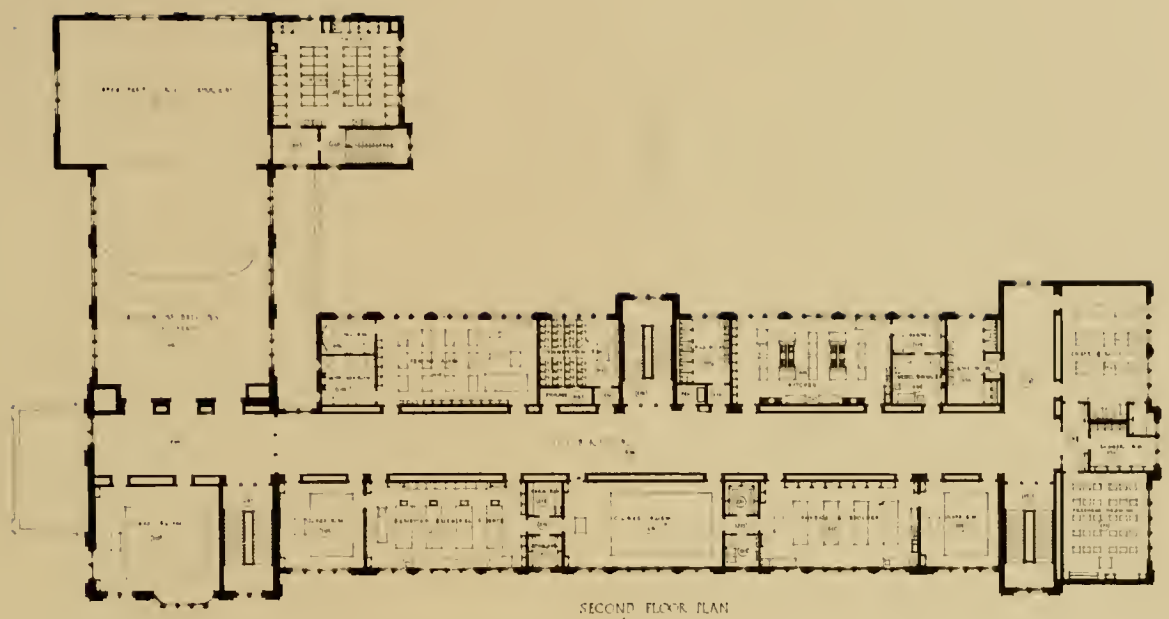

SECOND FLOOR PLAN

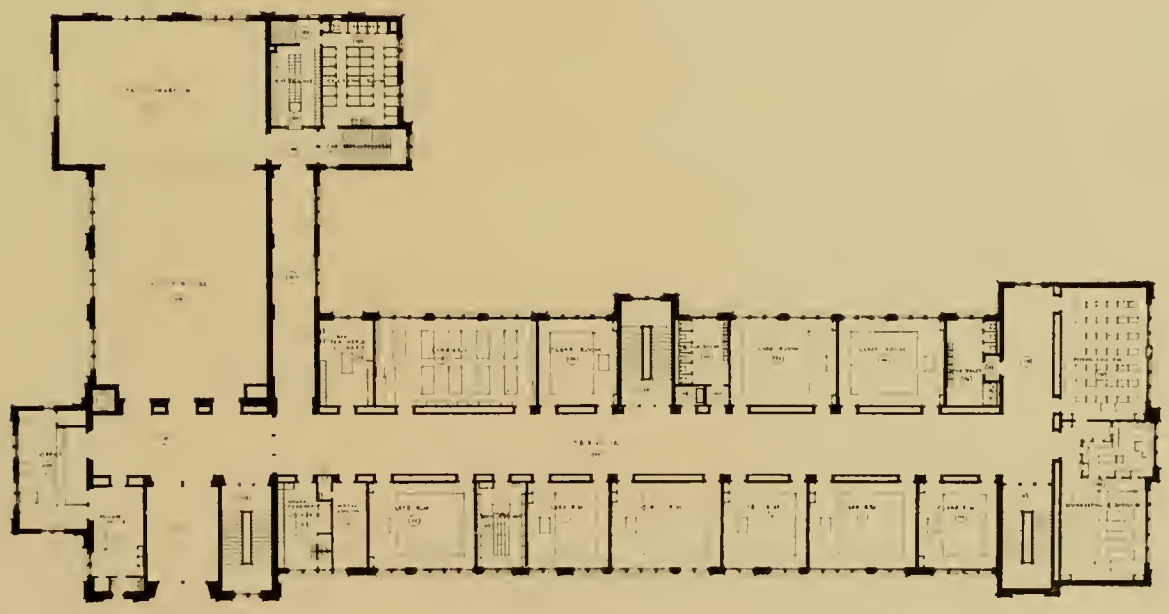

FIRST FLOOR PLAN

THE SHERIDAN—WEST END HIGH SCHOOL
MacClure and Spahr, Architects, Pittsburgh, Pennsylvania

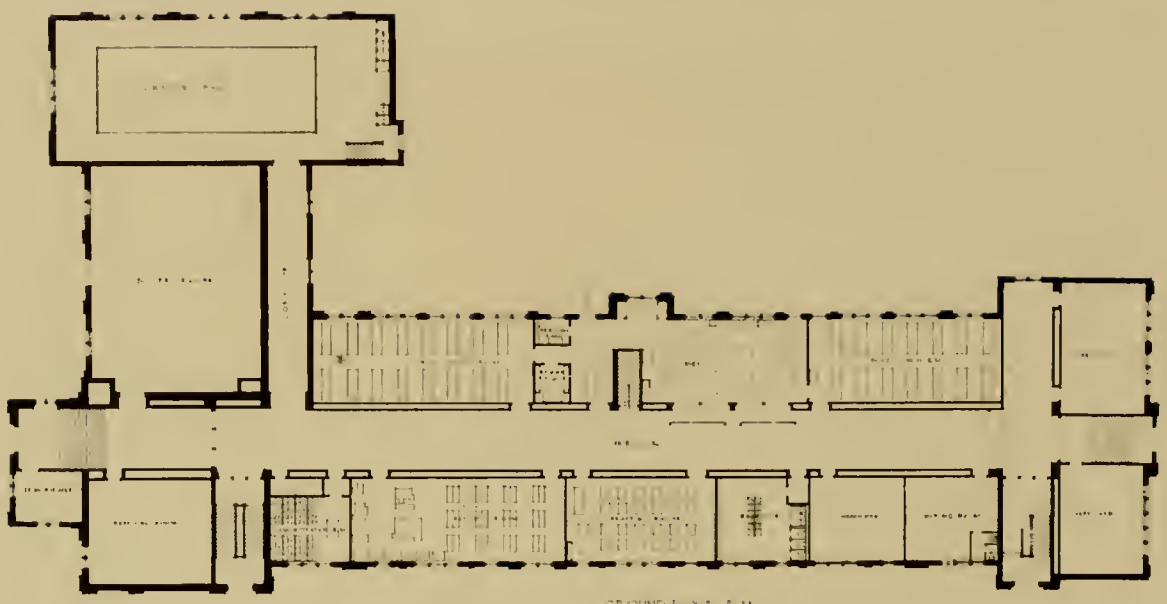

THE SHERIDAN—WEST END HIGH SCHOOL
MacClure and Spahr, Architects, Pittsburgh, Pennsylvania

VIEW SHOWING PORTION NOW FINISHED
THE GLADSTONE SCHOOL
O. M. Topp, Architect, Pittsburgh, Pennsylvania

THE GLADSTONE SCHOOL
O. M. Topp, Architect, Pittsburgh, Pennsylvania

PLAN SHOWING THE COMPLETED BUILDING
THE GLADSTONE SCHOOL
O. M. Topp, Architect, Pittsburgh, Pennsylvania

THE WESTINGHOUSE HIGH SCHOOL
George S. Orth and Brother, Architects, Pittsburgh, Pennsylvania

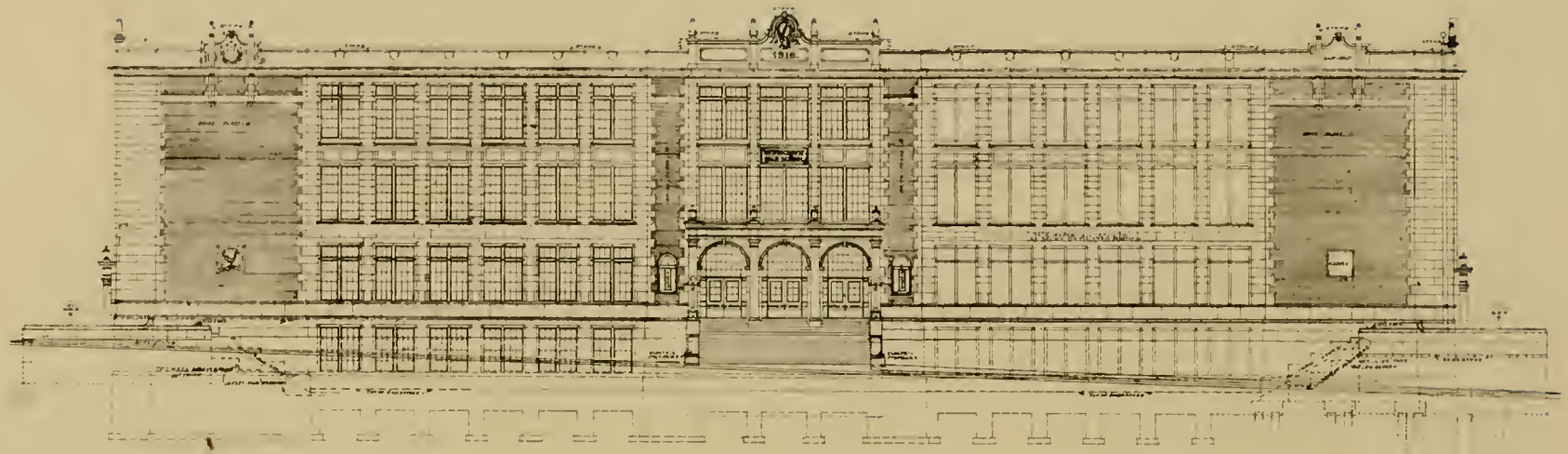

MURTLAND AVENUE ELEVATION

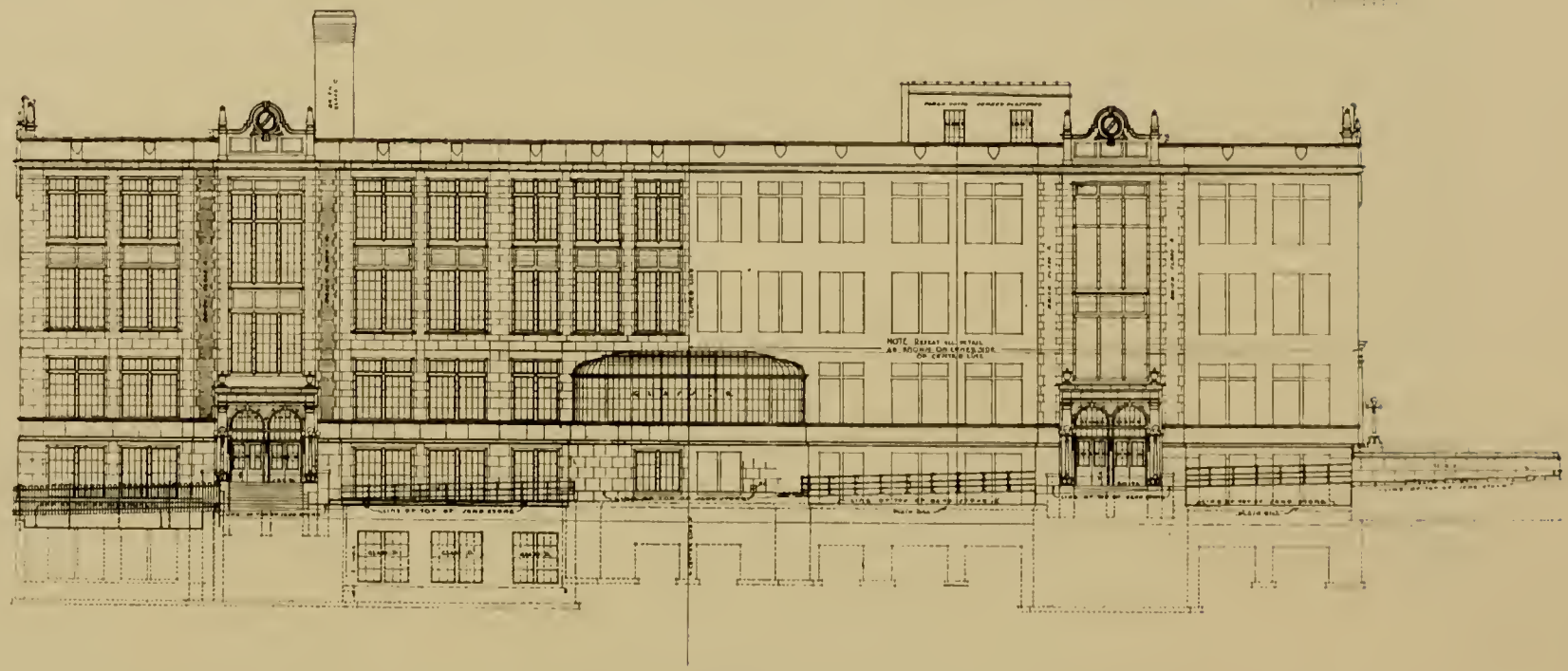

MONTICELLO ST ELEVATION

ELEVATIONS

THE WESTINGHOUSE HIGH SCHOOL

George S. Orth and Brother, Architects, Pittsburgh, Pennsylvania

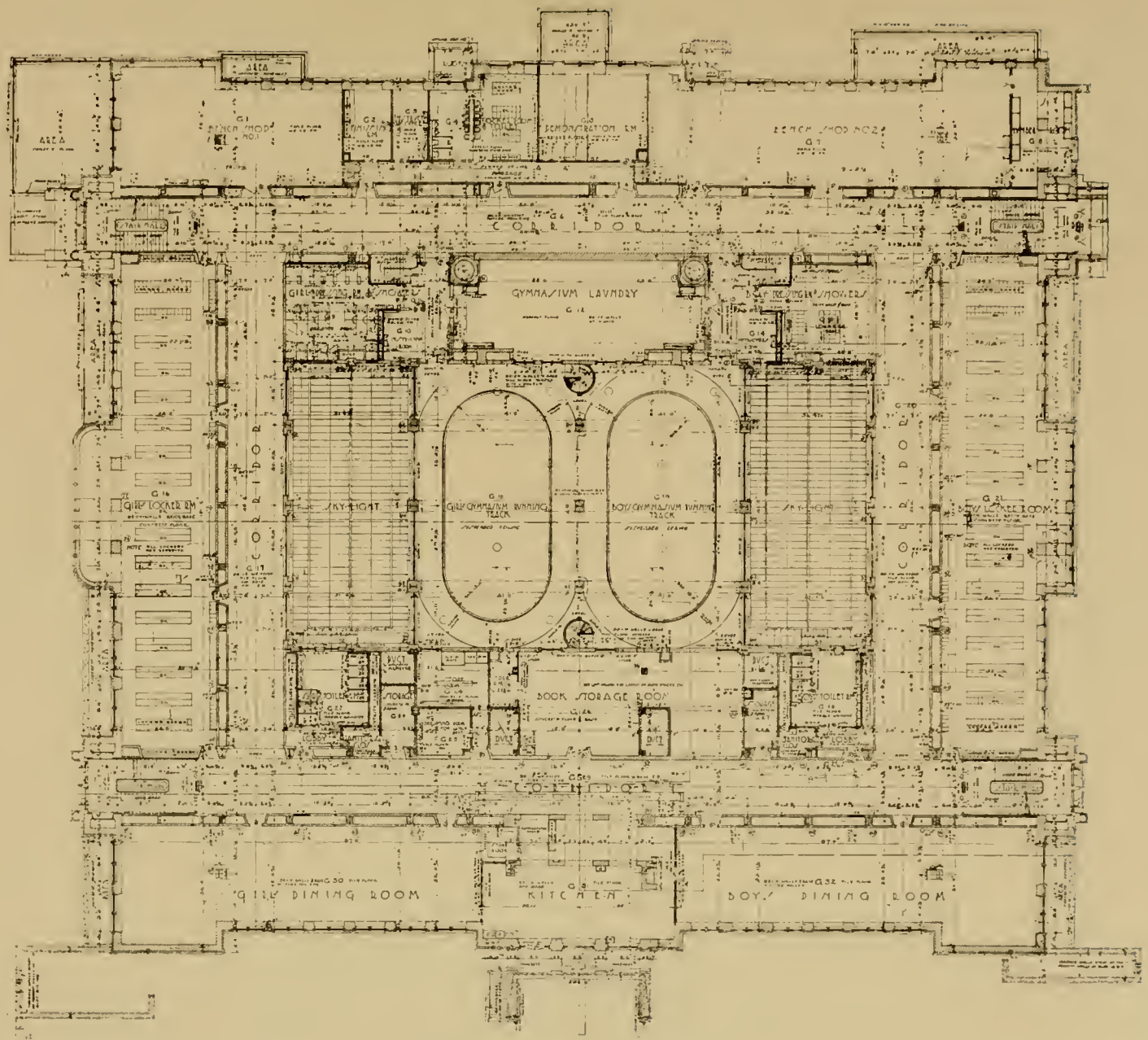

BASEMENT PLAN
THE WESTINGHOUSE HIGH SCHOOL
George S. Orth and Brother, Architects, Pittsburgh, Pennsylvania

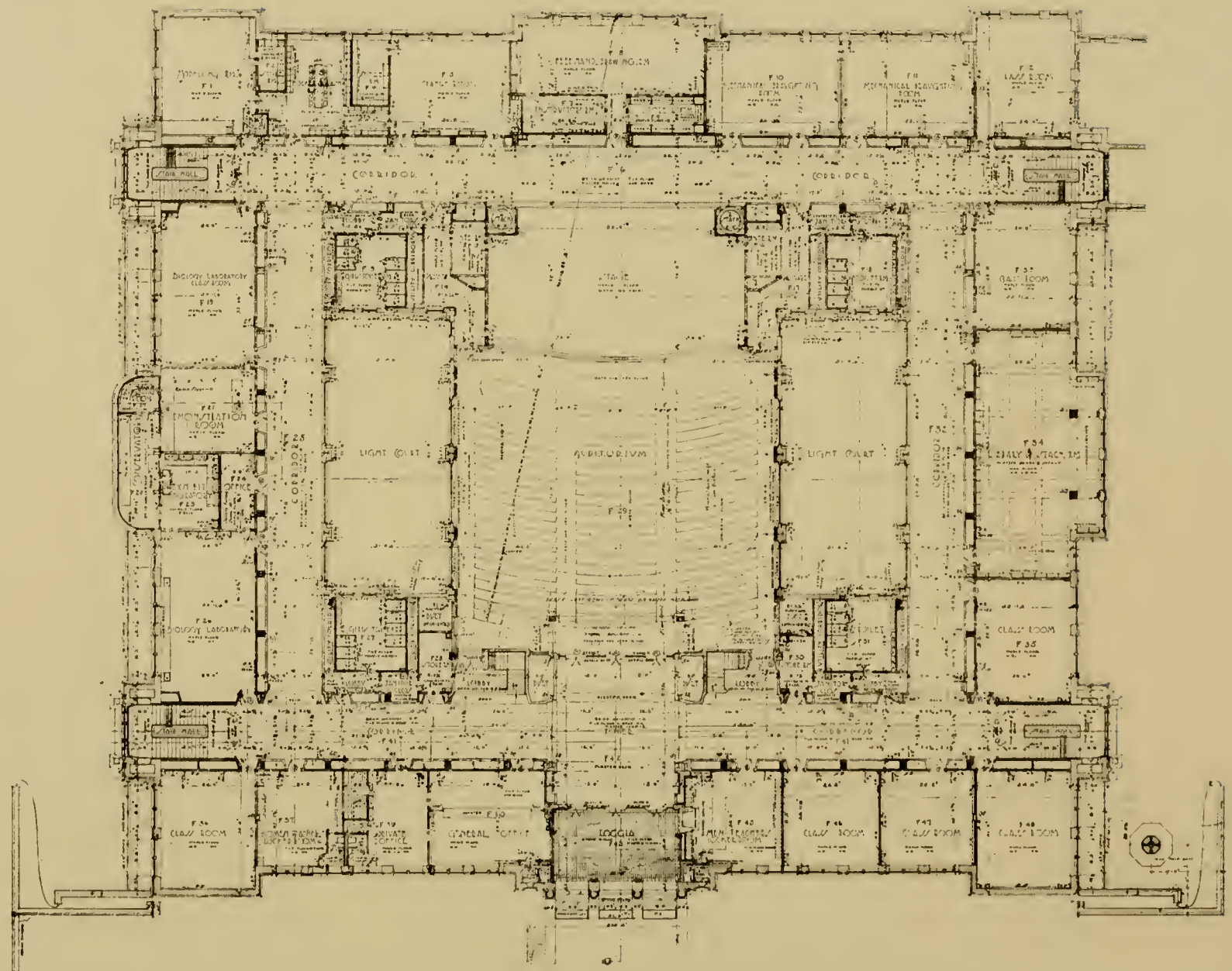

FIRST FLOOR PLAN

THE WESTINGHOUSE HIGH SCHOOL

George S. Orth and Brother, Architects, Pittsburgh, Pennsylvania

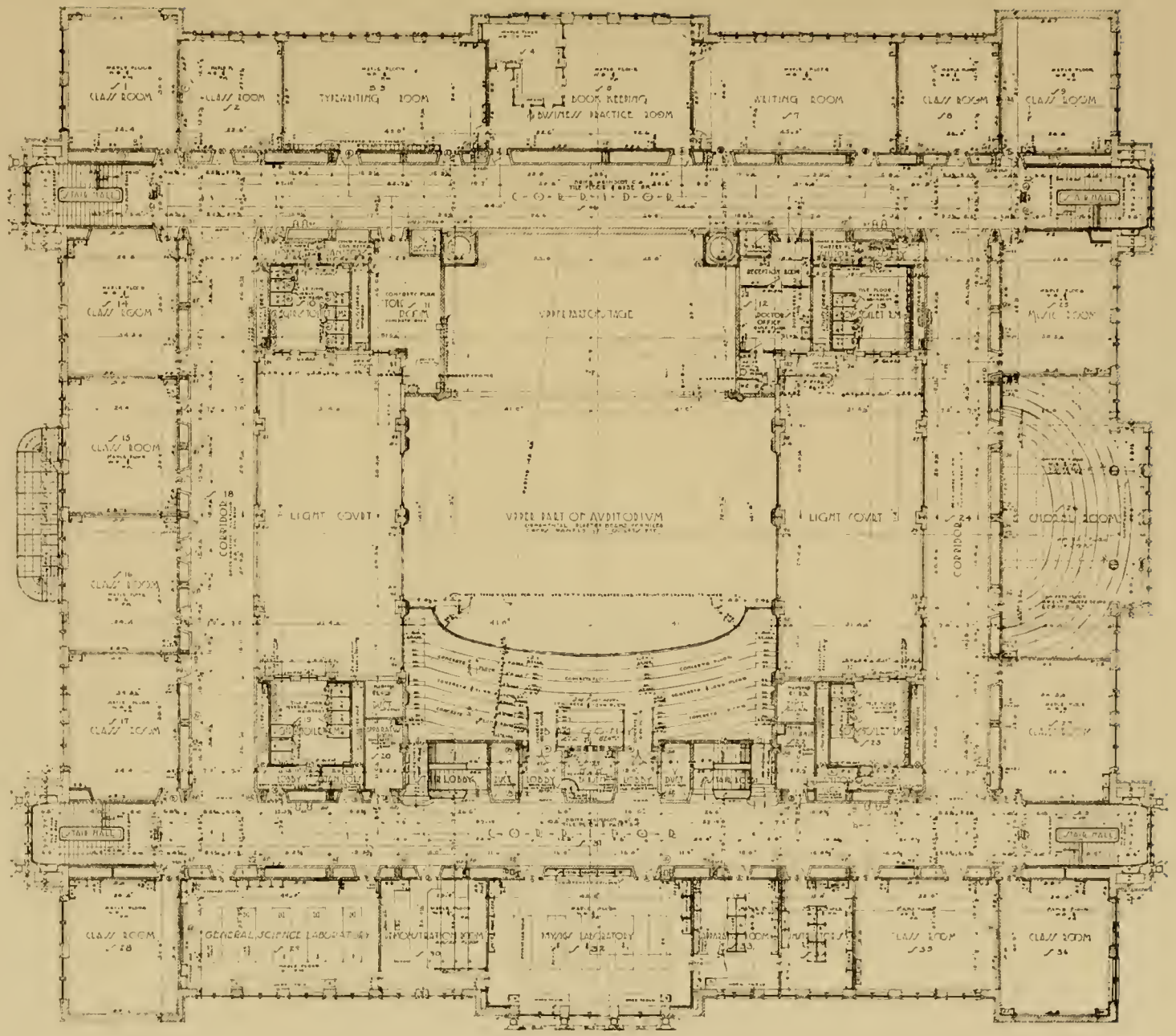

SECOND FLOOR PLAN
THE WESTINGHOUSE HIGH SCHOOL
George S. Orth and Brother, Architects, Pittsburgh, Pennsylvania

PERSPECTIVE OF THE COMPLETE BUILDING
THE SOUTH HILLS HIGH SCHOOL
Alden and Harlow, Architects, Pittsburgh, Pennsylvania

VIEW SHOWING PORTION NOW FINISHED
THE SOUTH HILLS HIGH SCHOOL
Alden and Harlow, Architects, Pittsburgh, Pennsylvania

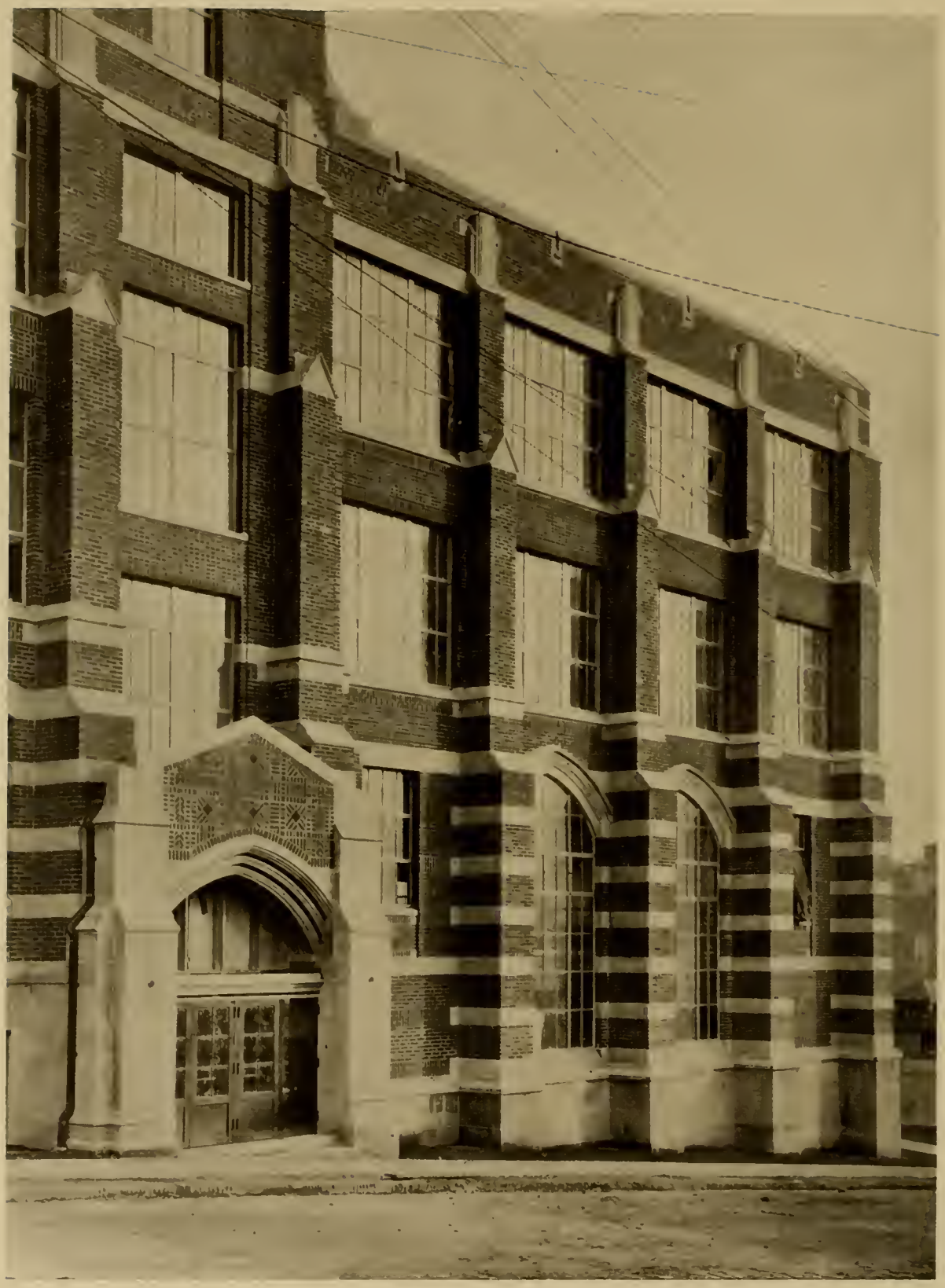

ENTRANCE AND SIDE OF WING
THE SOUTH HILLS HIGH SCHOOL
Alden and Harlow, Architects, Pittsburgh, Pennsylvania

THIRD FLOOR PLAN

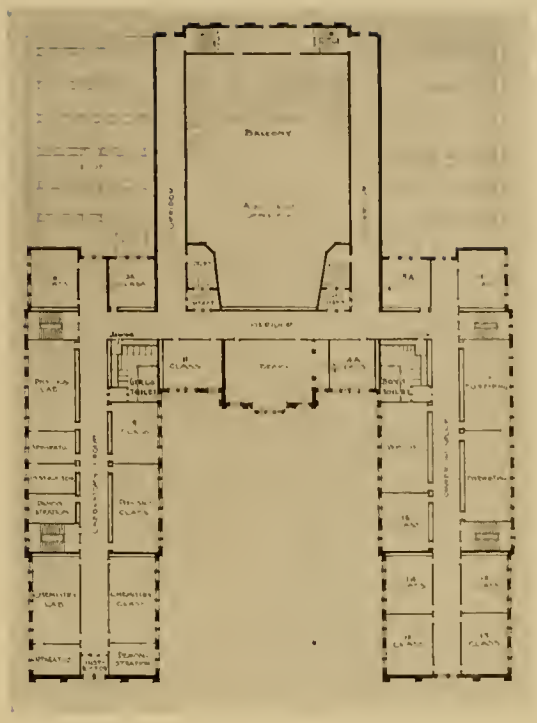

SECOND FLOOR PLAN

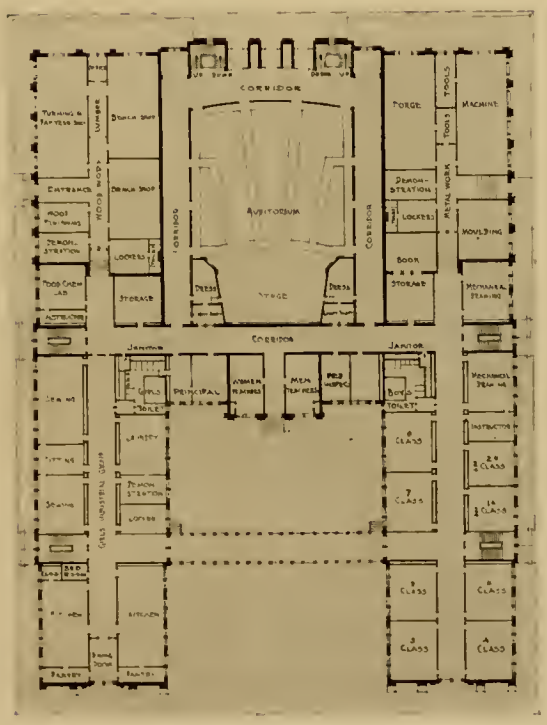

FIRST FLOOR PLAN

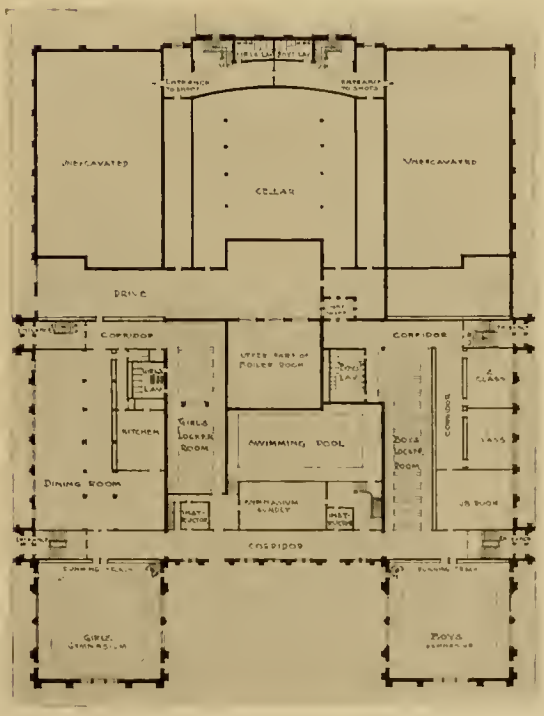

BASEMENT PLAN

PLANS OF THE COMPLETED BUILDING
THE SOUTH HILLS HIGH SCHOOL
Alden and Harlow, Architects, Pittsburgh, Pennsylvania

THE WILLIAM H. McKELVY SCHOOL
Carlton Strong, Architect, Pittsburgh, Pennsylvania

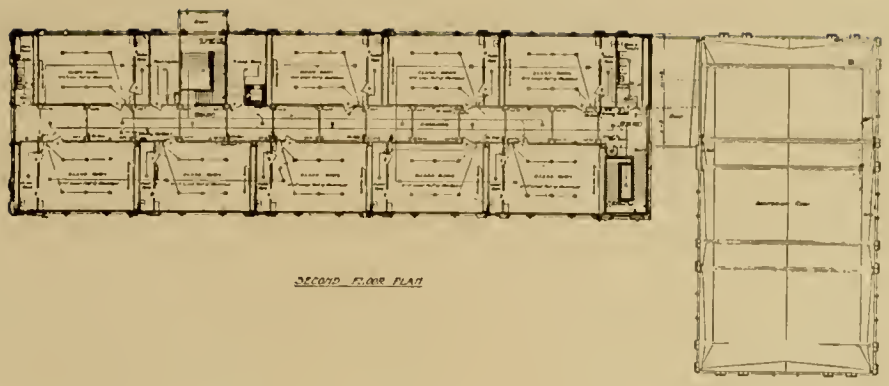

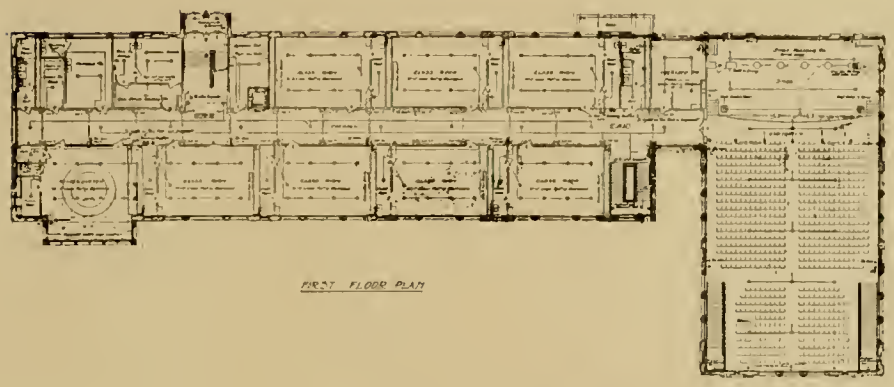

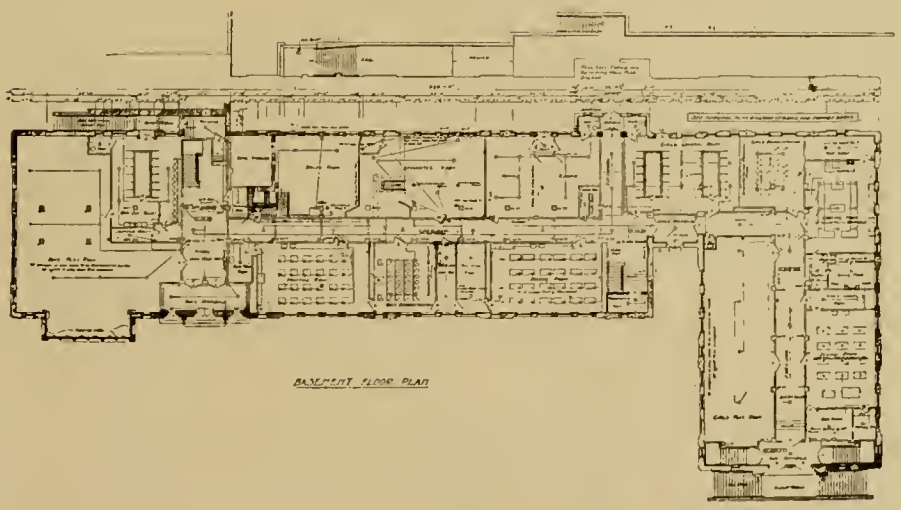

THE WILLIAM H. McKELVY SCHOOL
Carlton Strong, Architect, Pittsburgh, Pennsylvania

ELEVATION
THE BEECHWOOD SCHOOL
Press C. Dowler, Architect, Pittsburgh, Pennsylvania

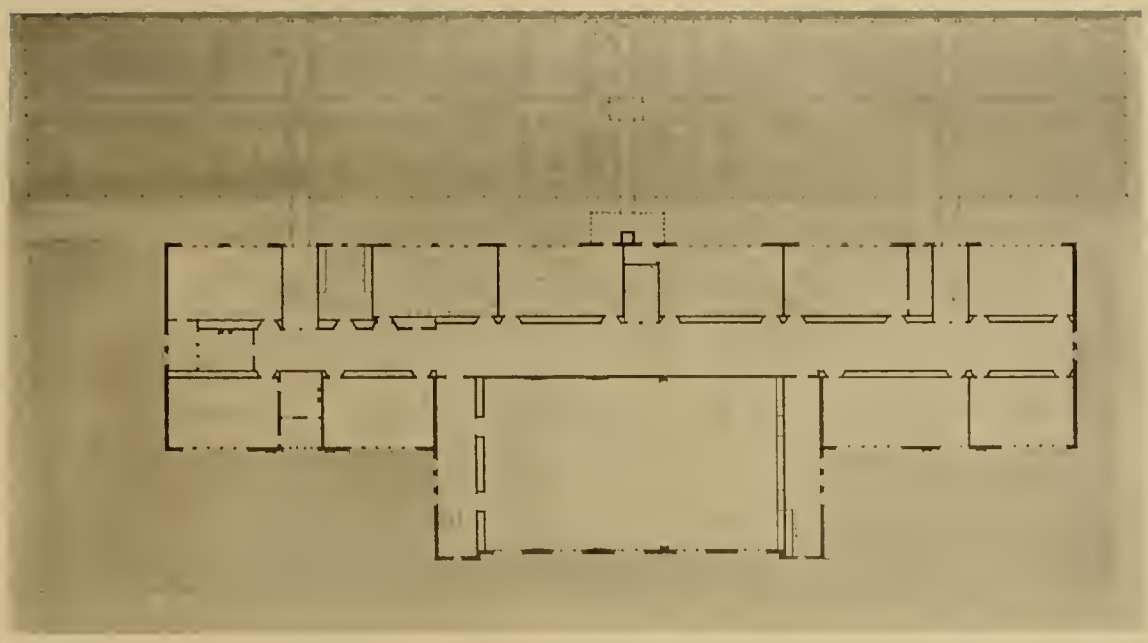

SECOND FLOOR PLAN

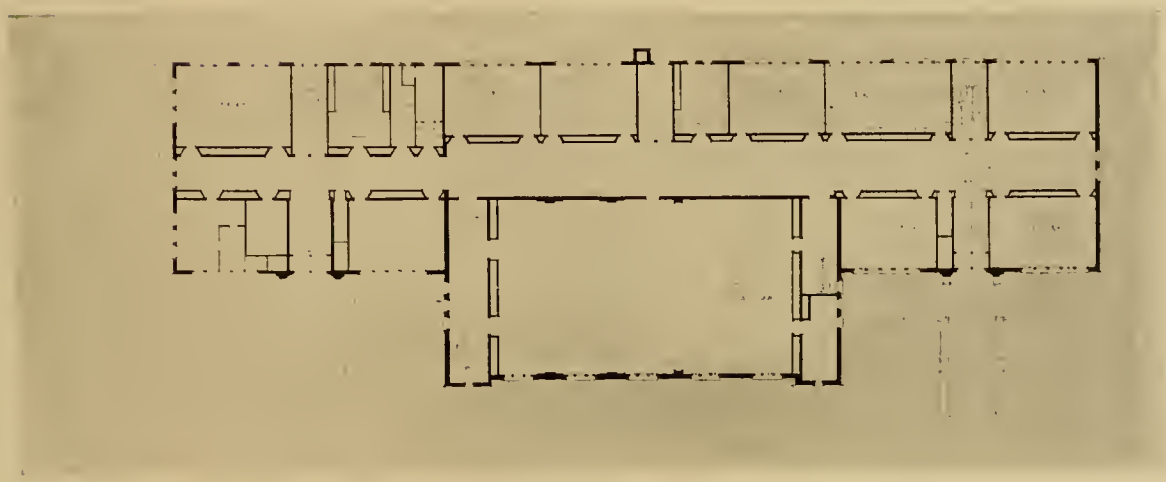

FIRST FLOOR PLAN

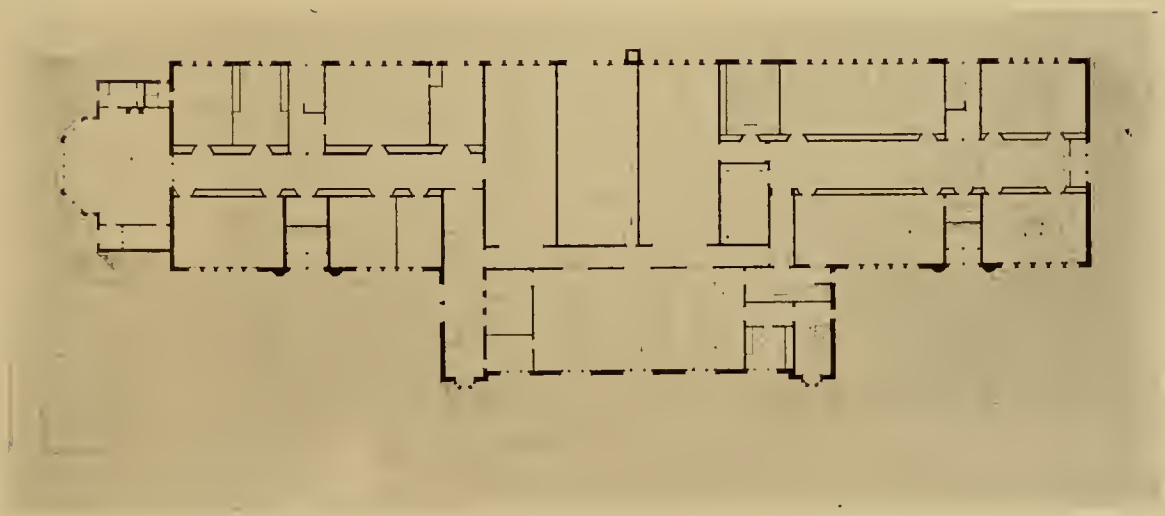

GROUND FLOOR PLAN
THE BEECHWOOD SCHOOL
Press C. Dowler, Architect, Pittsburgh, Pennsylvania

PERSPECTIVE

THE FIRST WARD SCHOOL BUILDING, TARENTUM, PENNSYLVANIA

Press C. Dowler, Architect, Pittsburgh, Pennsylvania

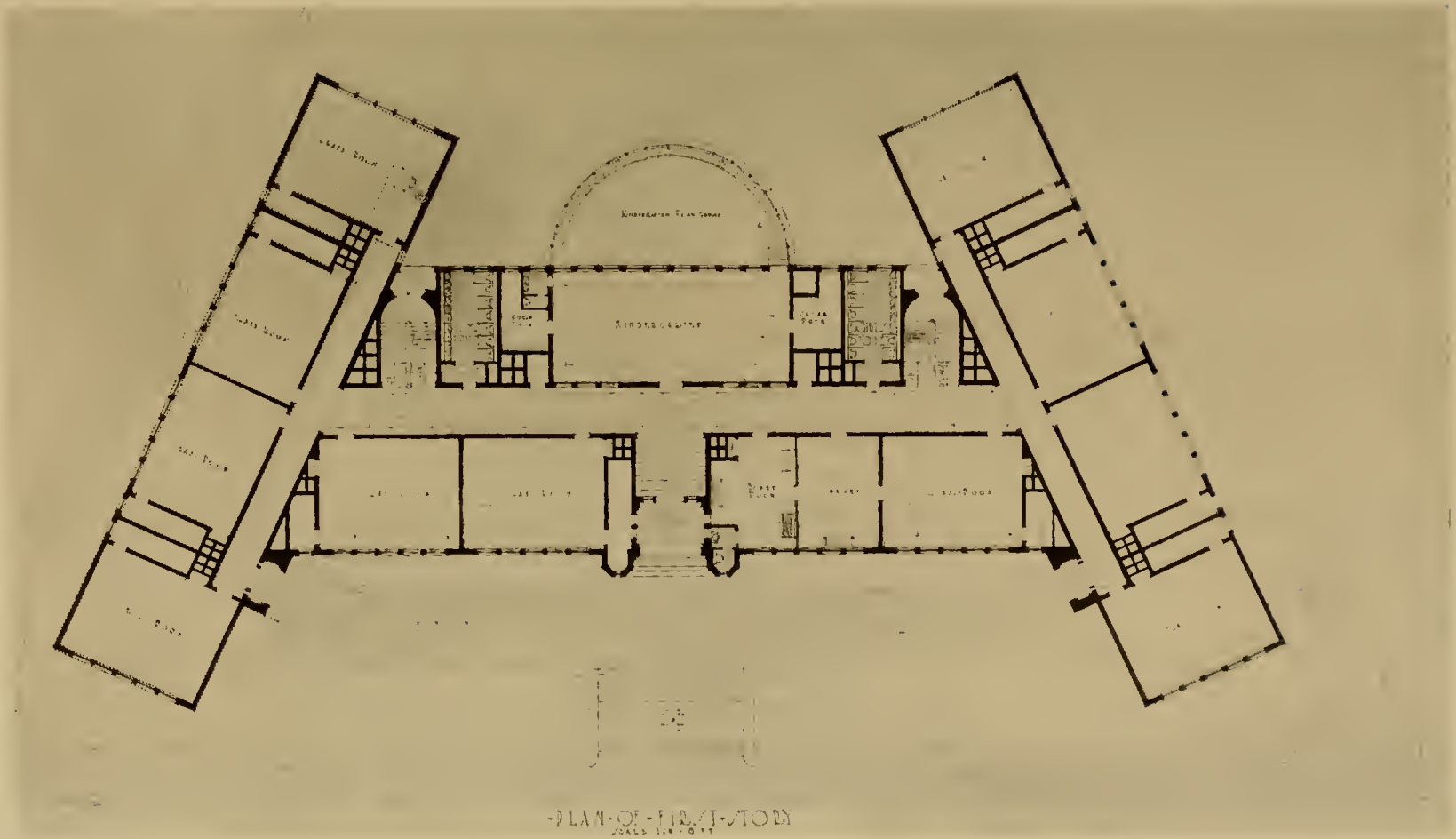

THE FIRST WARD SCHOOL BUILDING, TARENTUM, PENNSYLVANIA
Press C. Dowler, Architect, Pittsburgh, Pennsylvania

ENTRANCE DETAIL

THE BRYAN-MULLANPHY GRAMMAR SCHOOL, SAINT LOUIS, MISSOURI

William B. Ittner, Architect, Saint Louis, Missouri

THE BRYAN-MULLANPHY GRAMMAR SCHOOL, SAINT LOUIS, MISSOURI
William B. Ittner, Architect, Saint Louis, Missouri

INTERIOR OF PRIMARY ROOM
THE BRYAN-MULLANPHY GRAMMAR SCHOOL, SAINT LOUIS, MISSOURI
William B. Ittner, Architect, Saint Louis, Missouri

PERSPECTIVE
THE LACLEDE SCHOOL, SAINT LOUIS, MISSOURI
William B. Ittner, Architect, Saint Louis, Missouri

PERSPECTIVE
THE WATT SCHOOL
Ingham and Boyd, Architects, Pittsburgh, Pennsylvania

DETAIL OF ENTRANCE
THE WATT SCHOOL
Ingham and Boyd, Architects, Pittsburgh, Pennsylvania

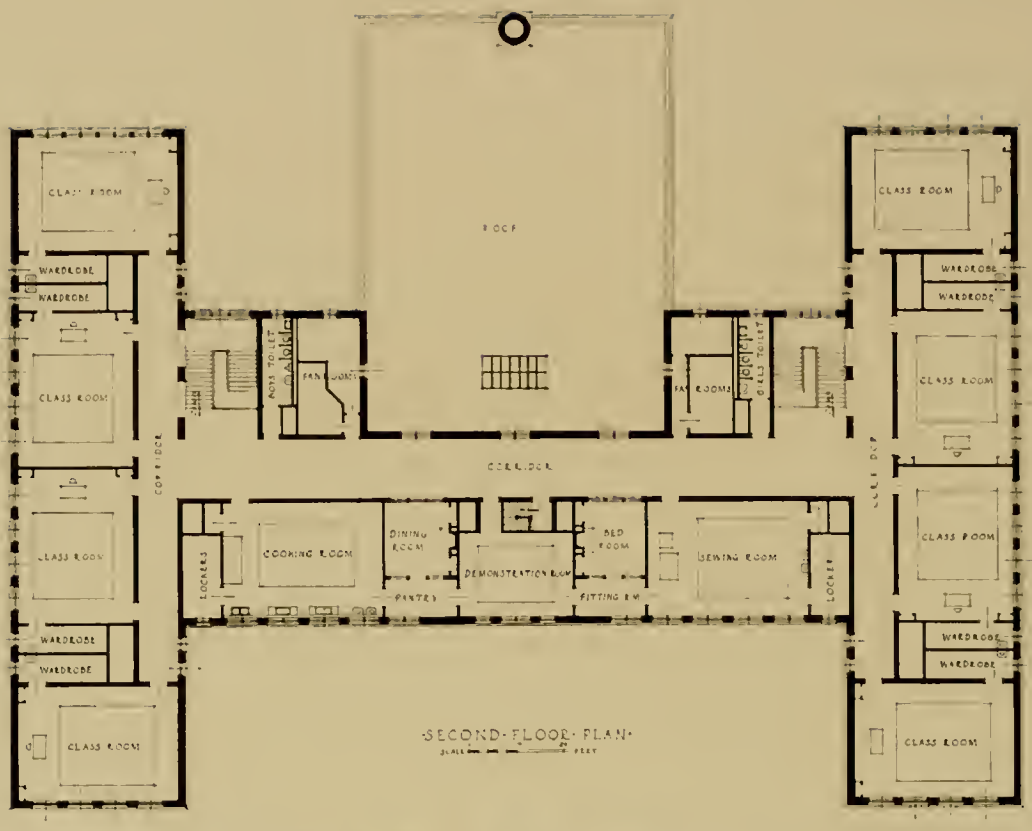

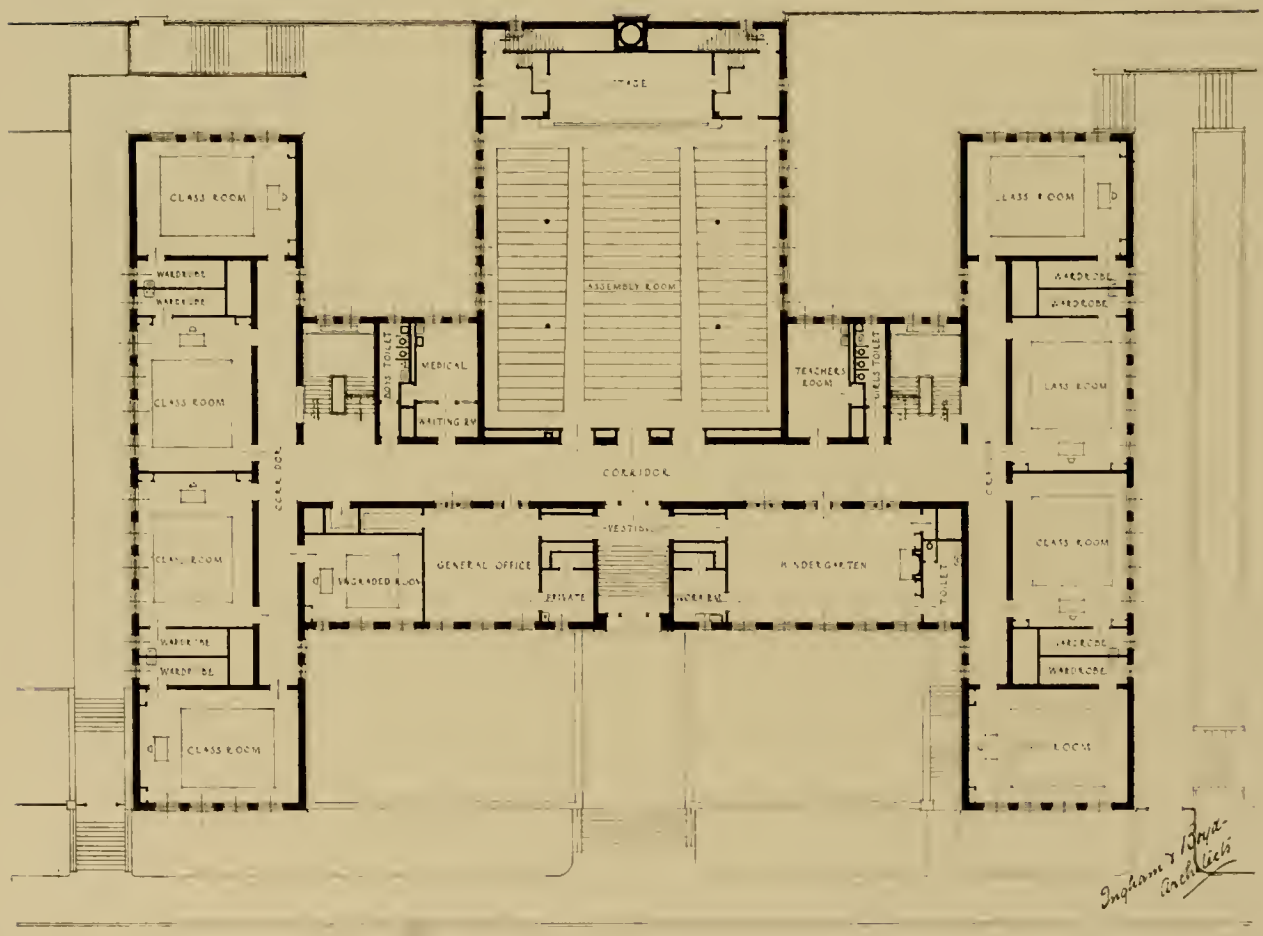

FIRST-FLOOR-PLAN

THE WATT SCHOOL

Ingham and Boyd, Architects, Pittsburgh, Pennsylvania

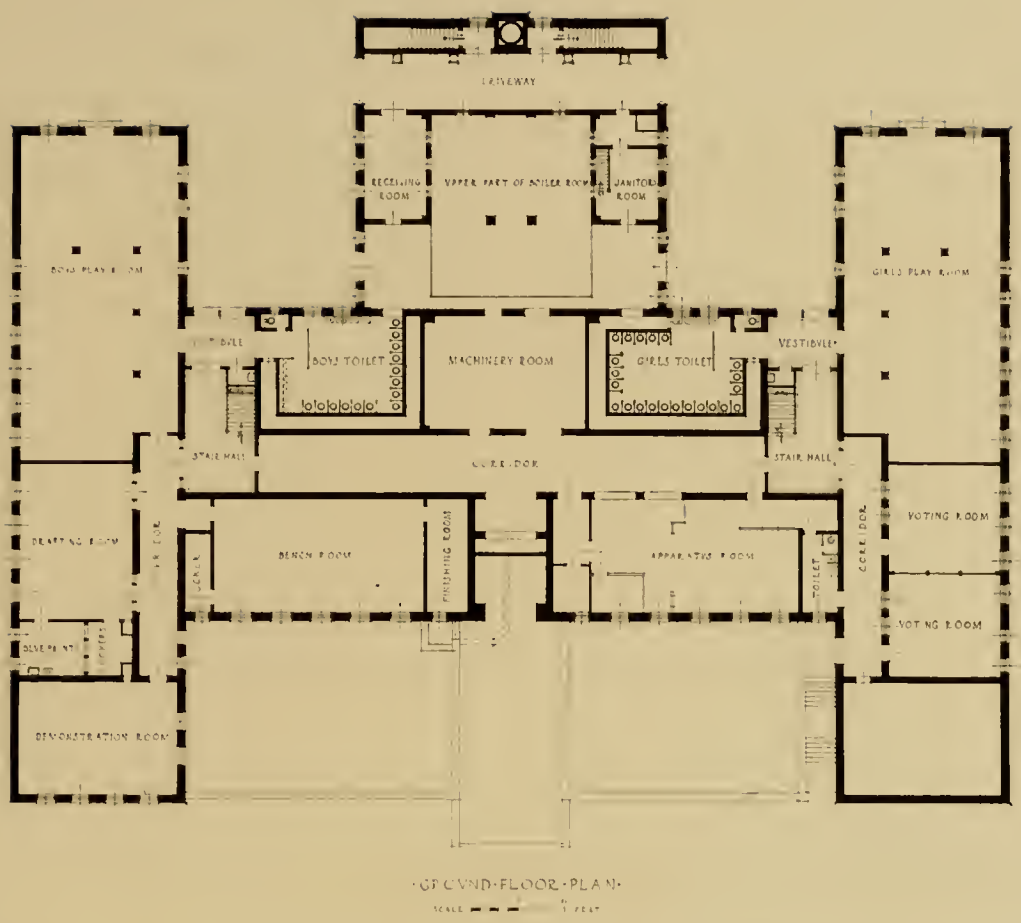

THE WATT SCHOOL
Ingham and Boyd, Architects, Pittsburgh, Pennsylvania

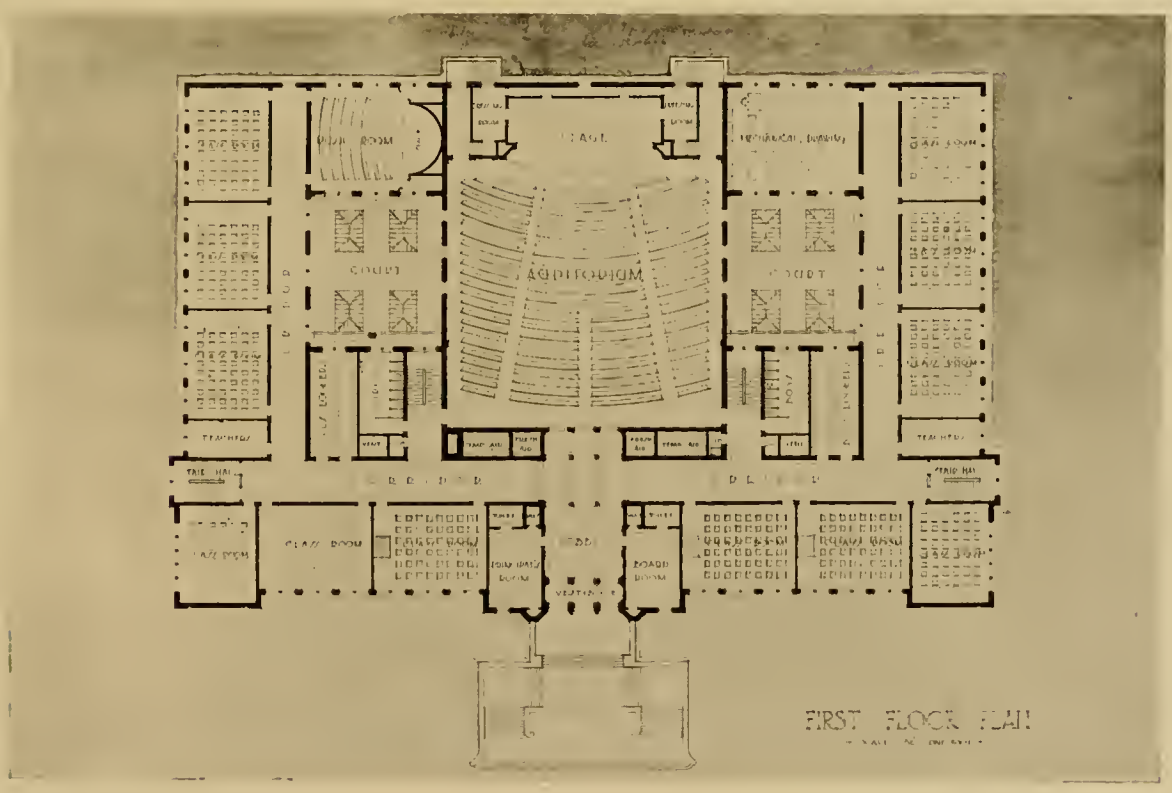

PLAN
COMPETITIVE DESIGN FOR THE TURTLE CREEK HIGH SCHOOL
Meanor and Sweeney, Architects, Huntington, West Virginia

PERSPECTIVE
COMPETITIVE DESIGN FOR THE TURTLE CREEK HIGH SCHOOL
Meanor and Sweeney, Architects, Huntington, West Virginia

THE JAMES E. ROGERS SCHOOL
Janssen and Abbott, Architects, Pittsburgh, Pennsylvania

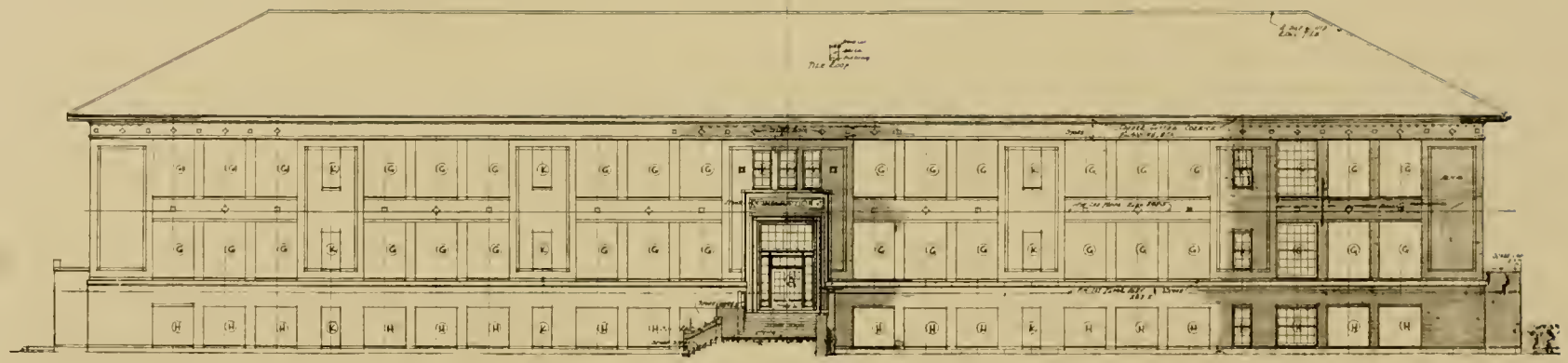

FRONT ELEVATION

END ELEVATION

THE JAMES E. ROGERS SCHOOL

Janssen and Abbott, Architects, Pittsburgh, Pennsylvania

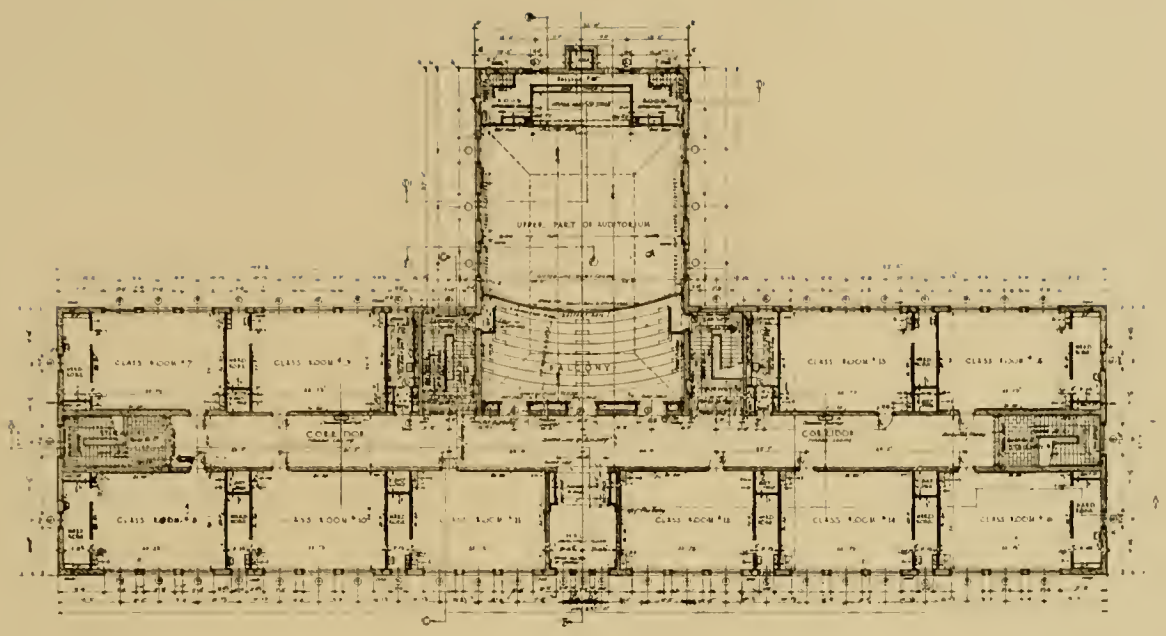

SECOND FLOOR PLAN

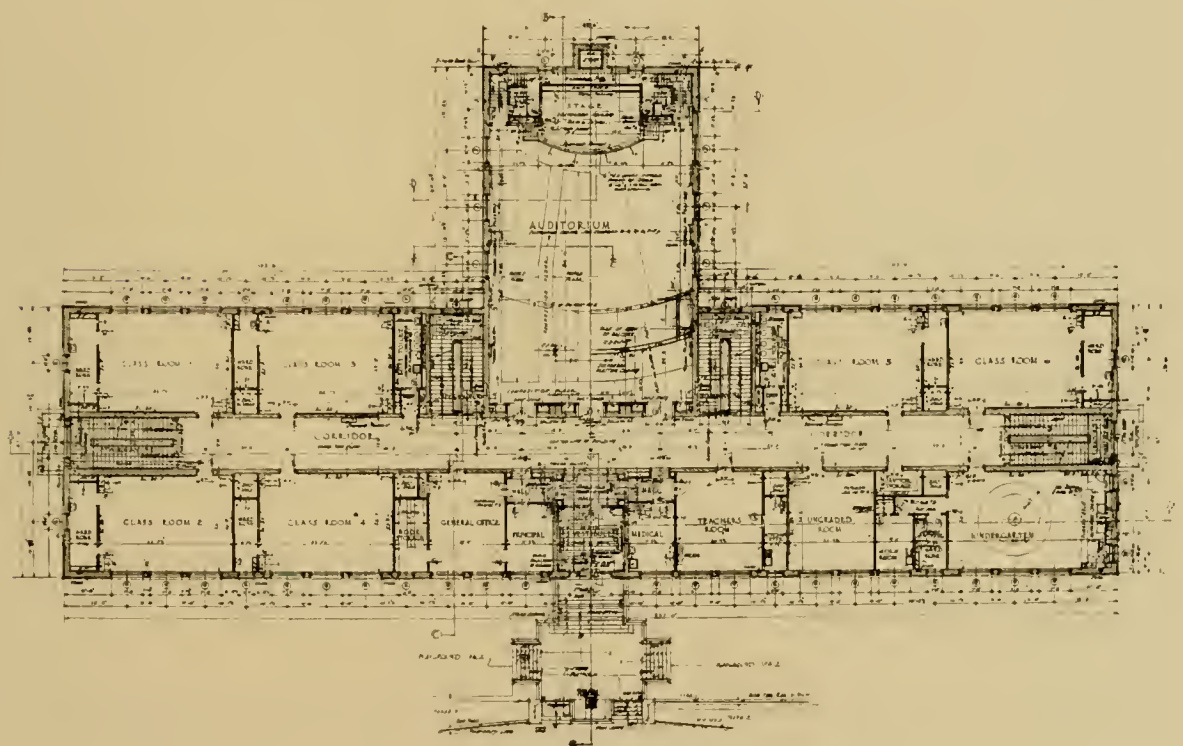

FIRST FLOOR PLAN

THE JAMES E. ROGERS SCHOOL

Janssen and Abbott, Architects, Pittsburgh, Pennsylvania

ELEVATION
THE TURTLE CREEK HIGH SCHOOL
George H. Schwan, Architect, Pittsburgh, Pennsylvania

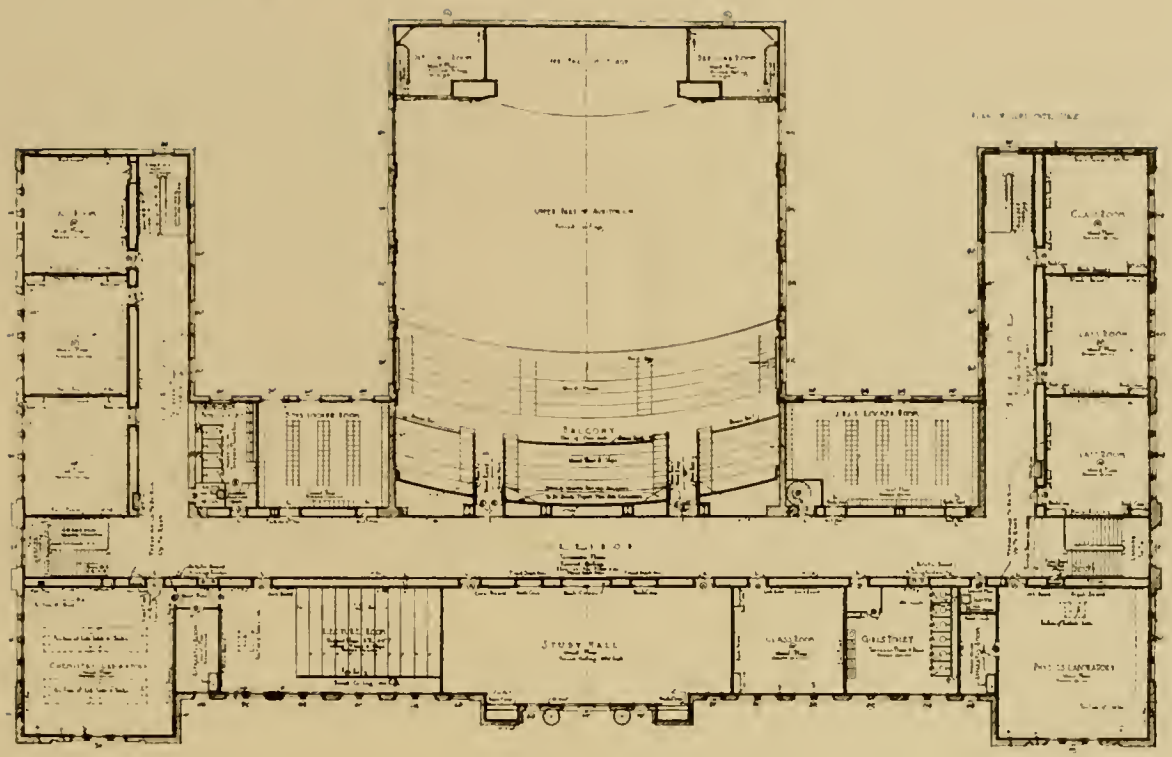

SECOND FLOOR PLAN

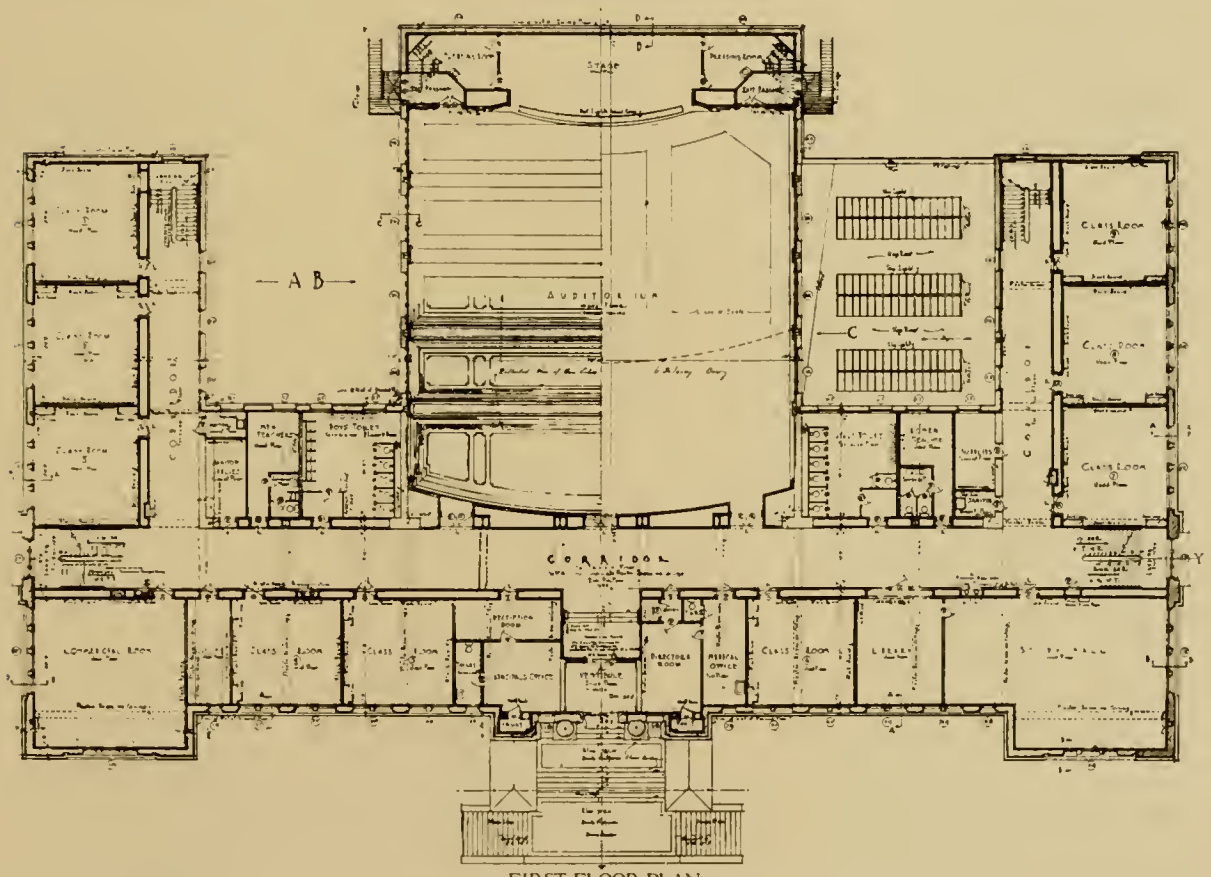

FIRST FLOOR PLAN

THE TURTLE CREEK HIGH SCHOOL

George H. Schwan, Architect, Pittsburgh, Pennsylvania

THE OAKMONT HIGH SCHOOL.
George H. Schwan, Architect, Pittsburgh, Pennsylvania

THE DILWORTH SCHOOL
Vrydaugh and Wolfe, Architects, Pittsburgh, Pennsylvania

THE DILWORTH SCHOOL
Vrydaugh and Wolfe, Architects, Pittsburgh, Pennsylvania

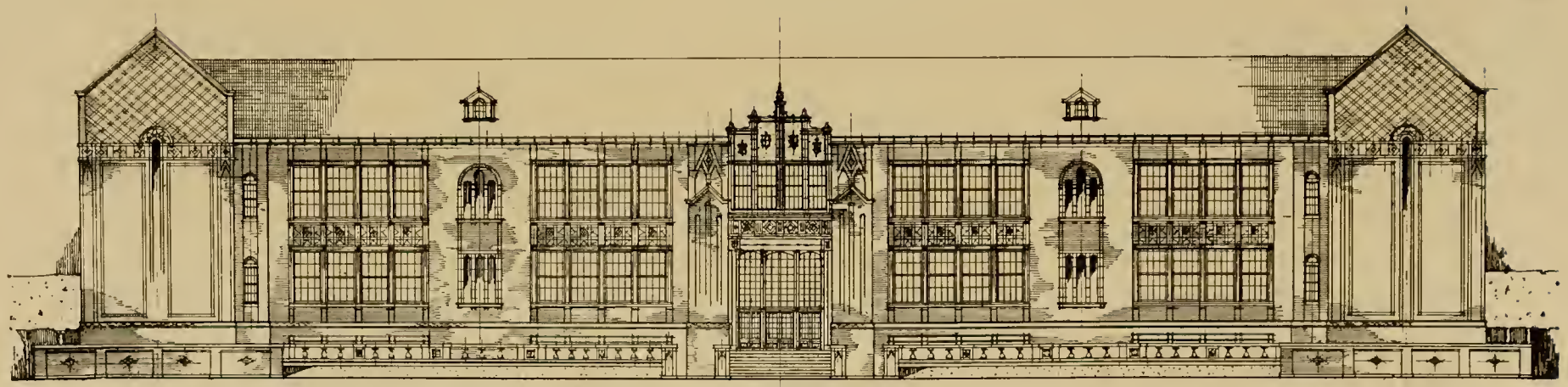

STANTON AVENUE ELEVATION
THE DILWORTH SCHOOL
Vrydaugh and Wolfe, Architects, Pittsburgh, Pennsylvania

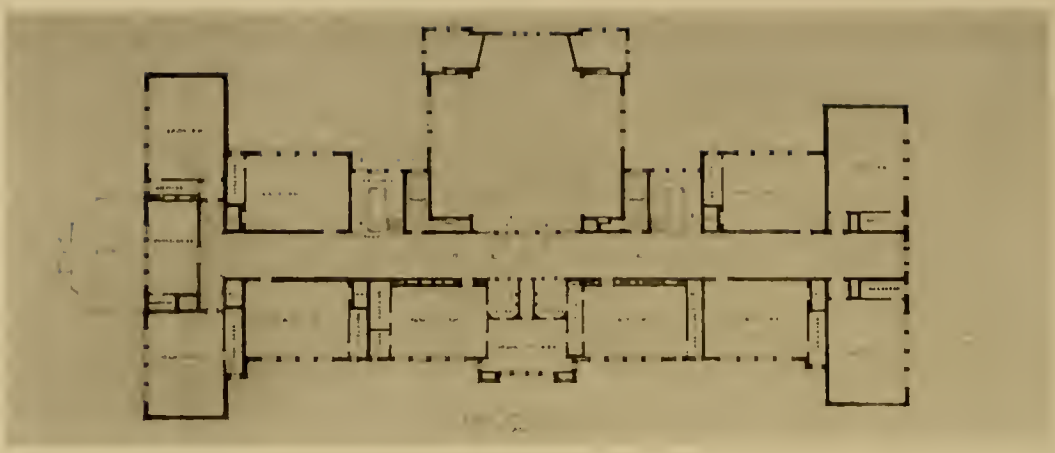

SECOND FLOOR PLAN

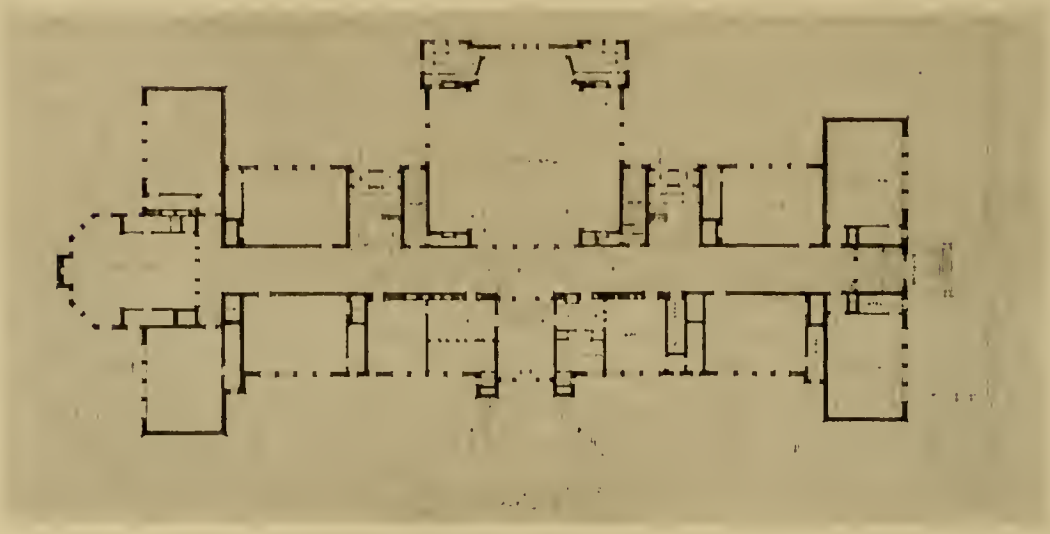

FIRST FLOOR PLAN

BASEMENT PLAN
THE DILWORTH SCHOOL
Vrydaugh and Wolfe, Architects, Pittsburgh, Pennsylvania

BIRD'S EYE PERSPECTIVE

THE COURT
HIGH SCHOOL, CANTON, OHIO
George F. Hammond, Architect, Cleveland, Ohio

BRONZE BAS-RELIEF PORTRAIT
OF DR. JOHN A. BRASHEAR
Sue E. Watson, Sculptor, Pittsburgh, Pennsylvania

ARCHITECTVRE
LANDSCAPE ARCHITECTVRE
MVRAL PAINTING SCVLPTVRE
STAINED GLASS

From the Sketch Book of the late CHESTER B. ALBREE
of Pittsburgh

ILLVSTRATIONS *of* WORK *by*

W. POPE BARNEY
JOHN T. COMES
WM. BERGEN CHALFANT
W. H. CROSBY
BERTHOLD FROSCH
HENRY HORNBOSTEL
HENRY HUNT
CHARLES W. LEAVITT
EDWARD B. LEE
JOHN P. MORGAN
HERBERT M. MCCULLOUGH
JOSEPH L. NEAL
THE PETGEN COMPANY
LEOPARDO PITASSI
STANLEY L. ROUSH
RUDY BROTHERS
RUTAN AND RUSSELL
GEORGE W. SOTTER
EDWARD TRUMBULL
WEBER AND STULEN

SAINT AGNES CHURCH, CLEVELAND, OHIO
John T. Comes, Architect, Pittsburgh, Pennsylvania

REAR ELEVATION

FRONT ELEVATION

SKETCHES FOR A CHURCH IN MARYLAND

John T. Comes, Architect, Pittsburgh, Pennsylvania

NORTH WING
SCHOOL OF APPLIED DESIGN, CARNEGIE INSTITUTE OF TECHNOLOGY
Henry Hornbostel, Architect, Pittsburgh, Pennsylvania

THE LIBRARY
SCHOOL OF APPLIED DESIGN, CARNEGIE INSTITUTE OF TECHNOLOGY
Henry Hornbostel, Architect, Pittsburgh, Pennsylvania

MODELING ROOM
SCHOOL OF APPLIED DESIGN, CARNEGIE INSTITUTE OF TECHNOLOGY
Henry Hornbostel, Architect, Pittsburgh, Pennsylvania

TERMINAL GROUP
SCHOOL OF APPLIED INDUSTRY, CARNEGIE INSTITUTE OF TECHNOLOGY
Henry Hornbostel, Architect, Pittsburgh, Pennsylvania

GOLF CLUB HOUSE
FOR THE CAMDEN COUNTRY CLUB, CAMDEN, SOUTH CAROLINA
Rutan and Russell, Architects, Pittsburgh, Pennsylvania

HOUSE FOR FREDERICK A. RUSSELL, SEWICKLEY, PENNSYLVANIA
Rutan and Russell, Architects
Pittsburgh, Pennsylvania

THE BISHOP KIP MEMORIAL CHURCH
OF SAINT MARKS PARISH, BERKELEY, CALIFORNIA
Joseph L. Neal, Architect, Pittsburgh, Pennsylvania

STOOPS FERRY STATION FOR THE P.& L.E.R.R.
Joseph L. Neal, Architect, Pittsburgh, Pennsylvania

HOUSE FOR MR. T. J. FLAHERTY
Weber and Stulen, Architects, Pittsburgh, Pennsylvania

PARISH HOUSE
SAINT PAULS EVANGELICAL LUTHERAN CHURCH, MASSILLON, OHIO
Herbert M. McCullough, Architect, Pittsburgh, Pennsylvania

"PENN'S TREATY WITH THE INDIANS"
MURAL PAINTING IN THE LOGGIA OF THE PENNSYLVANIA STATE BUILDING
PANAMA-PACIFIC INTERNATIONAL EXPOSITION, SAN FRANCISCO
Edward Trumbull, Painter, Pittsburgh, Pennsylvania

GARDEN FOR C. H. WILLS, ESQUIRE, DETROIT, MICHIGAN
Charles W. Leavitt, Landscape Architect, New York

"STEEL INDUSTRY OF PENNSYLVANIA"
MURAL PAINTING IN THE LOGGIA OF THE PENNSYLVANIA STATE BUILDING
PANAMA-PACIFIC INTERNATIONAL EXPOSITION, SAN FRANCISCO
Edward Trumbull, Painter, Pittsburgh, Pennsylvania

GARDEN FOR C. E. COXE, ESQUIRE, MALVERN, PENNSYLVANIA
Charles W. Leavitt, Landscape Architect, New York

VIEW FROM THE GARDEN

ENTRANCE FRONT
RESIDENCE FOR BERTHOLD FROSCH, ESQUIRE
Edward B. Lee, Architect
Berthold Frosch, Landscape Architect, Pittsburgh, Pennsylvania

MEMORIAL WINDOWS
FIRST PRESBYTERIAN CHURCH, YORK, PENNSYLVANIA
Rudy Brothers Company, Pittsburgh, Pennsylvania

STAINED GLASS WINDOW
FOR SAINT AGNES CHURCH, PITTSBURGH, PENNSYLVANIA
The Petgen Company, Pittsburgh, Pennsylvania
George W. Sotter and Leo Pitassi, Designers

STAINED GLASS WINDOW
Henry Hunt, Pittsburgh, Pennsylvania

THE BEAUX ARTS SALON OF PITTSBURGH

Copyright 1916 by the Beaux Arts Salon

ELEVATION

Copyright 1916 by the Beaux Arts Salon

PLAN

PRIZE WINNING DESIGN
FOR THE TREATMENT OF THE INTERSECTION OF TWO STREETS
John P. Morgan, Architect, Swissvale, Pennsylvania

Copyright 1916 by the Beaux Arts Salon

ELEVATION

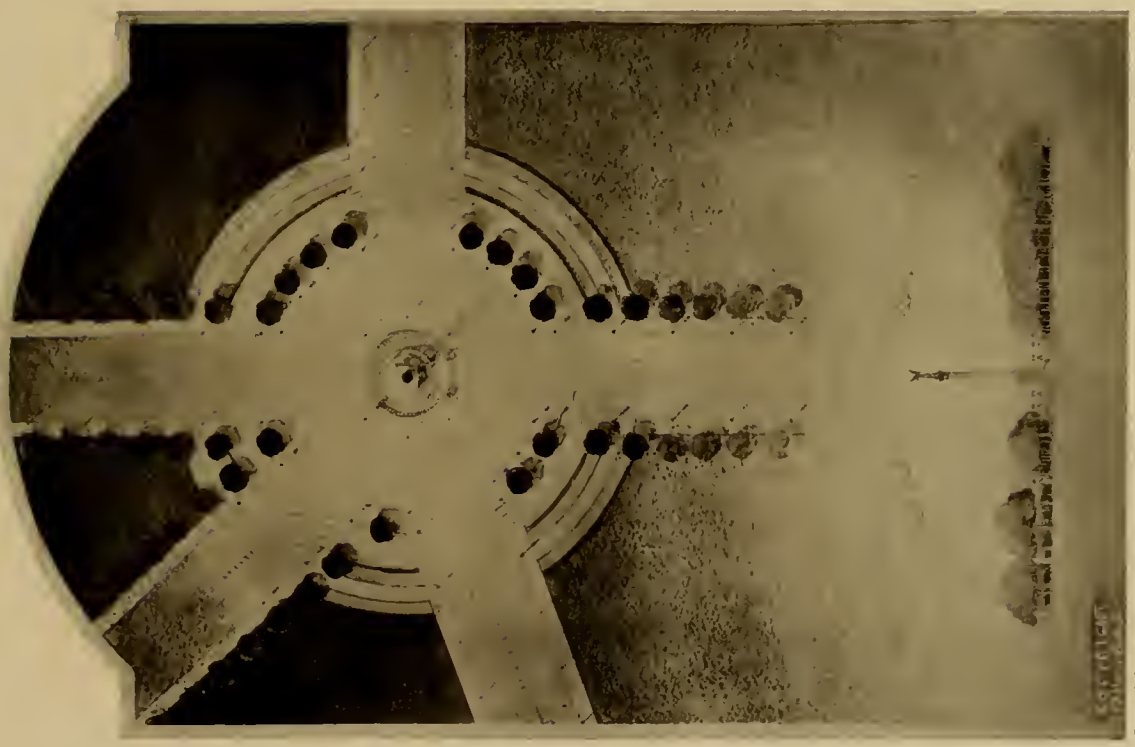

Copyright 1916 by the Beaux Arts Salon

PLAN

HONORABLE MENTION

DESIGN FOR THE TREATMENT OF THE INTERSECTION OF TWO STREETS

Rutan and Russell, and W. Pope Barney, Associated Architects, Pittsburgh, Pennsylvania

FIRST PRIZE DESIGN
W. H. Crosby, Oil City, Pennsylvania

SECOND PRIZE DESIGN
William Bergen Chalfant, Pittsburgh, Pennsylvania

PITTSBURGH ARCHITECTURAL CLUB COMPETITION FOR A SCALES HOUSE FOR THE CITY OF PITTSBURGH

CARNEGIE INSTITUTE OF TECHNOLOGY

PITTSBURGH, PENNSYLVANIA

DEPARTMENT OF ARCHITECTURE
STUDENT WORK

A MILITARY CENTER—ELEVATION
Competitive Design for the Stewardson Scholarship of 1916—Placed Third
R. S. Simpson

A MILITARY CENTER—PLAN
Competitive Design for the Stewardson Scholarship of 1916—Placed Third
R. S. Simpson

CARNEGIE INSTITUTE OF TECHNOLOGY
DEPARTMENT OF ARCHITECTURE

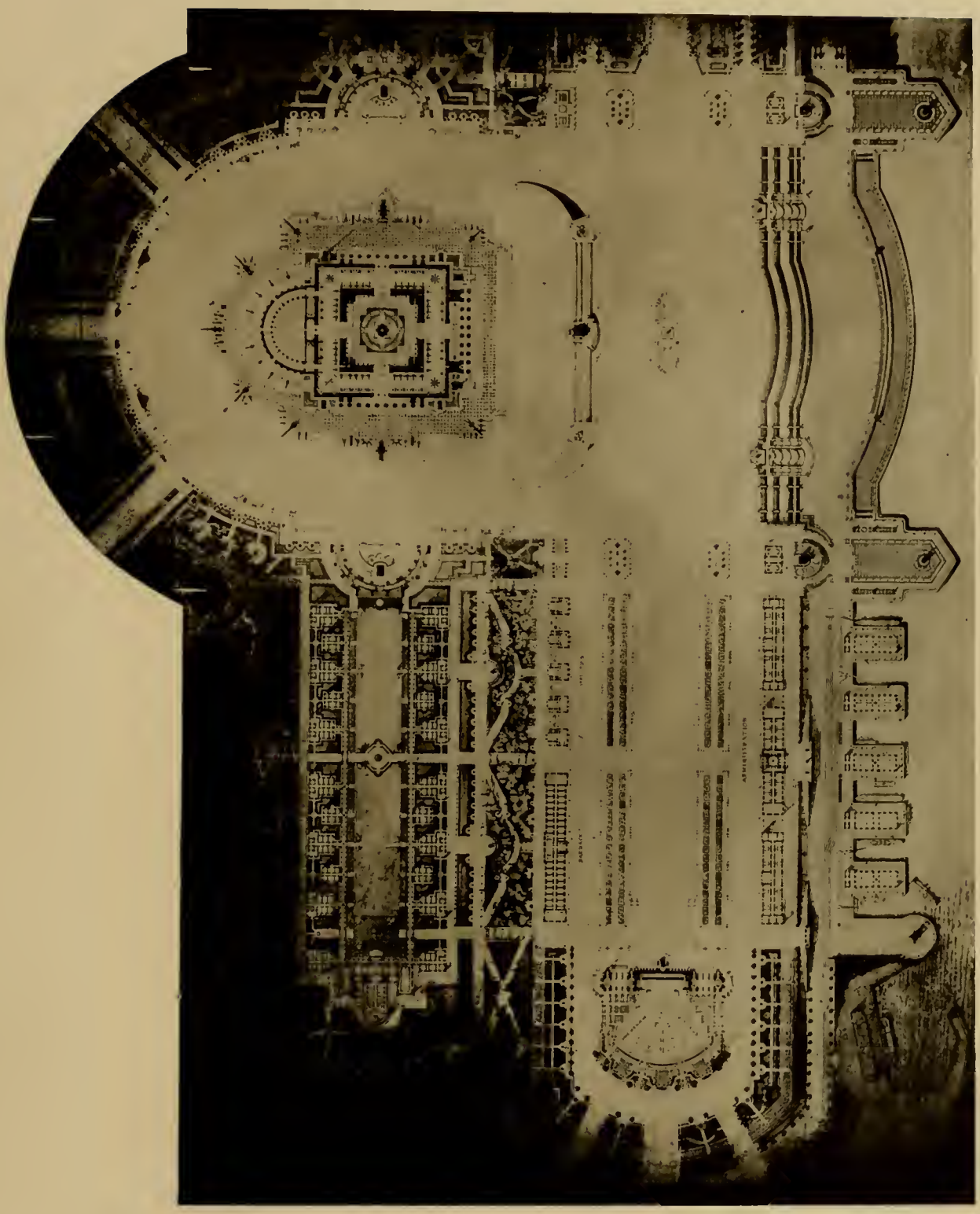

A MILITARY CENTER—PLAN
Winning Design for the Stewardson Scholarship of 1916
H. L. Rubin

A MILITARY CENTER—ELEVATION
Winning Design for the Stewardson Scholarship of 1916
H. L. Rubin

CARNEGIE INSTITUTE OF TECHNOLOGY
DEPARTMENT OF ARCHITECTURE

ELEVATION

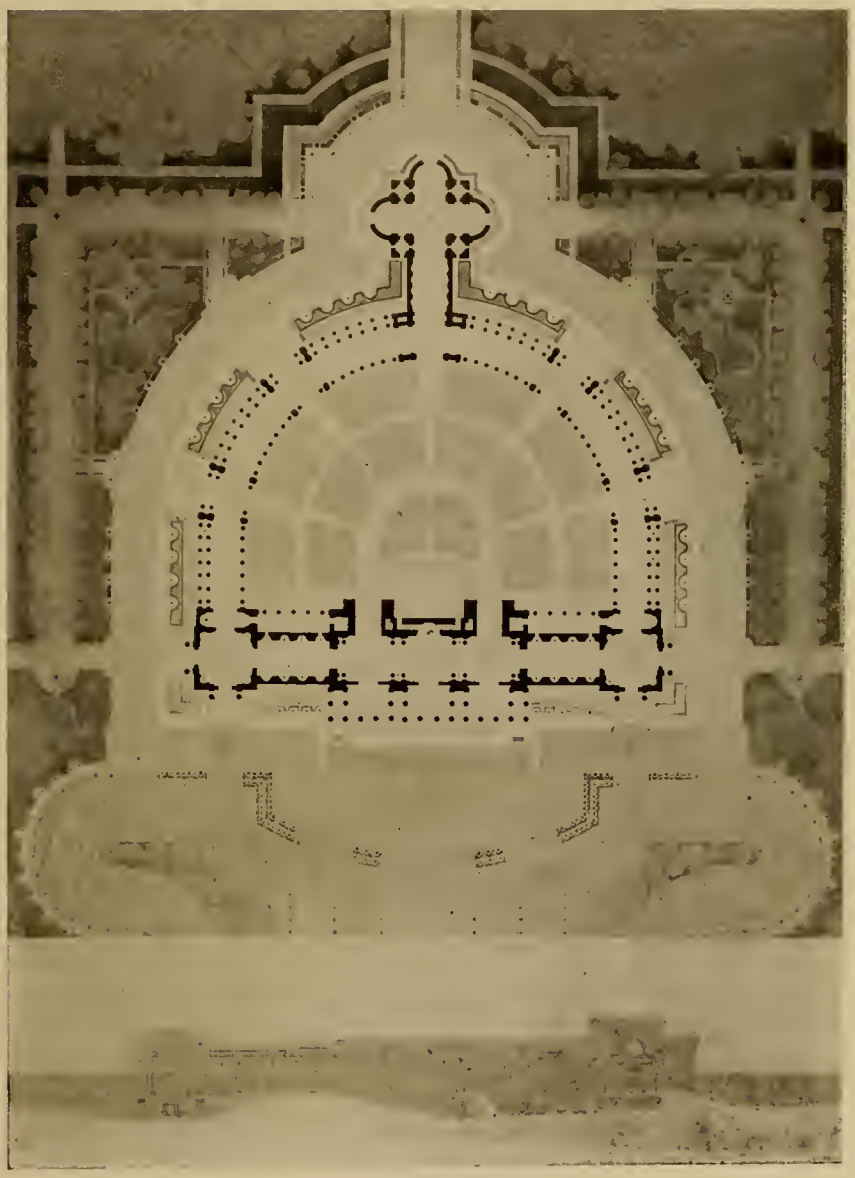

PLAN
AN OPEN AIR AUDITORIUM
R. P. Mitchell

CARNEGIE INSTITUTE OF TECHNOLOGY
DEPARTMENT OF ARCHITECTURE

ELEVATION

PLAN AND SECTION
A MONASTIC CHURCH
H. L. Smith

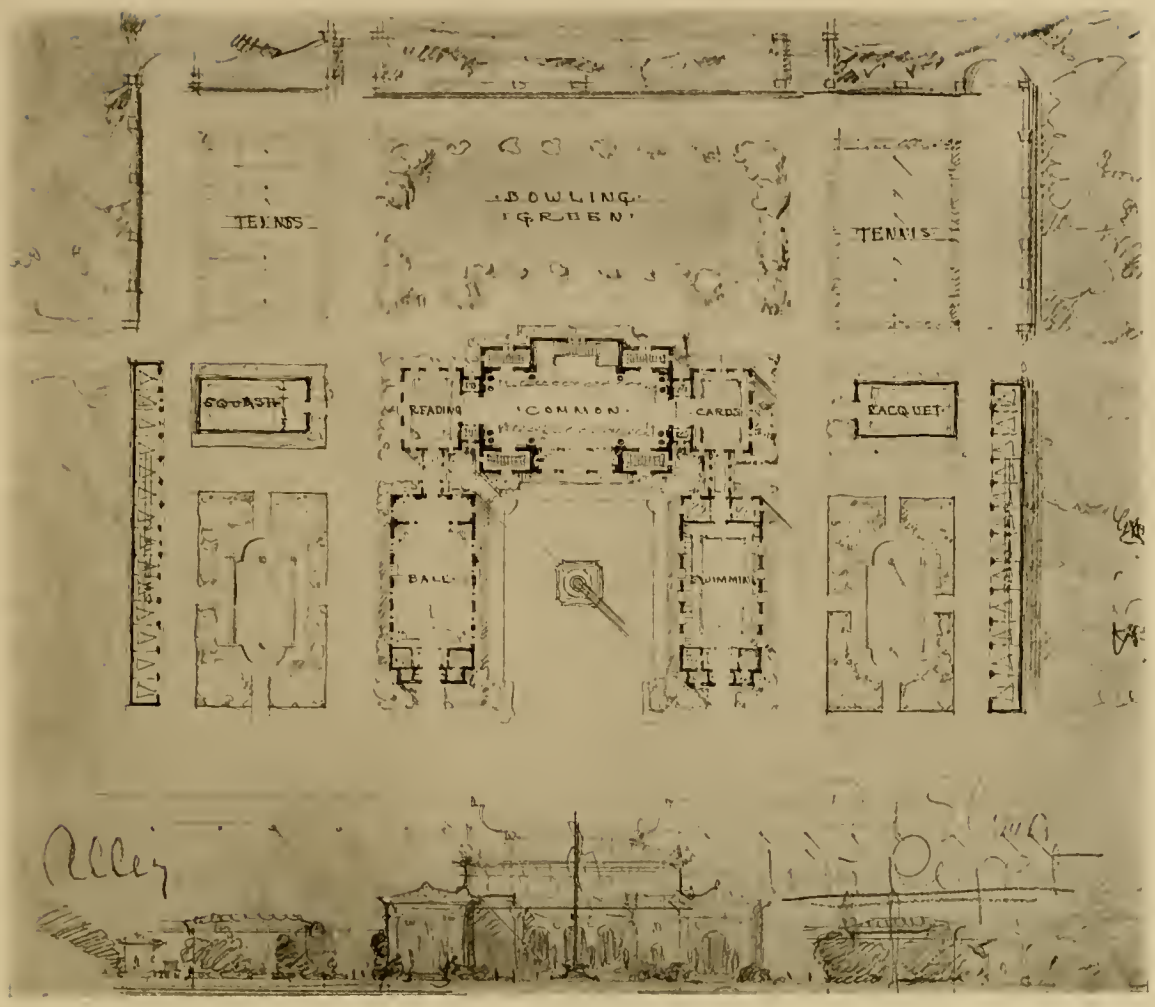

FIVE-HOUR SKETCH—A CASINO
M. W. Alley

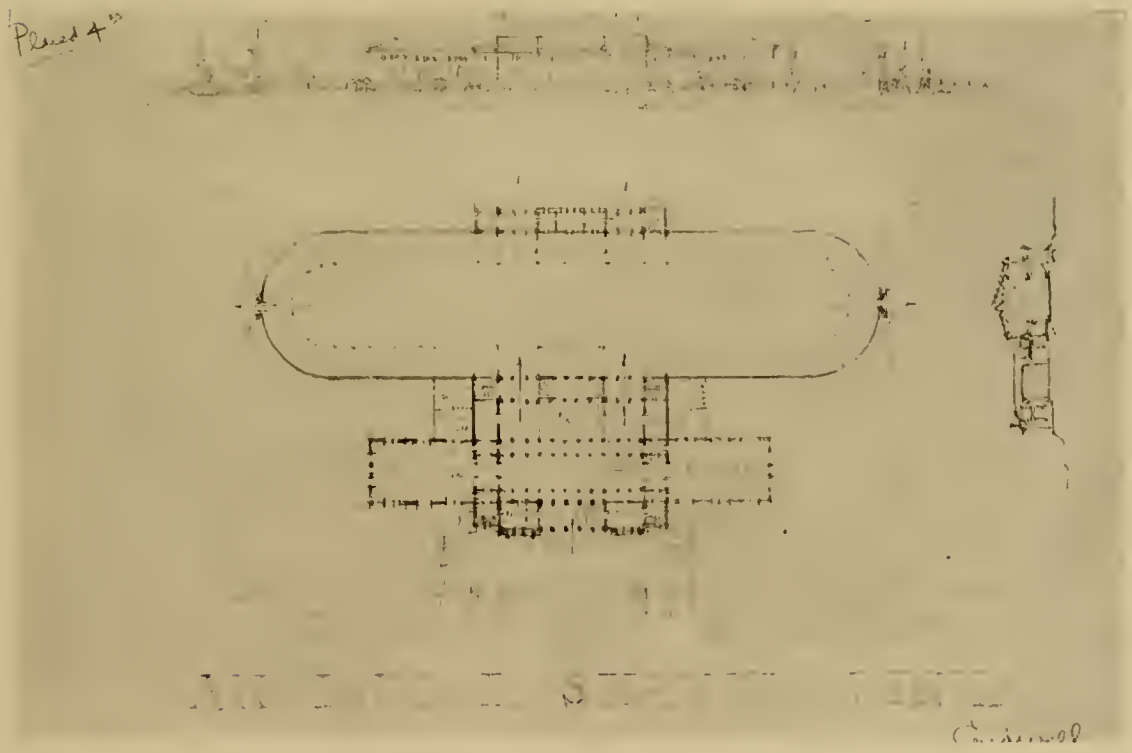

FIVE-HOUR SKETCH—A SKATING RINK
Bennett Cardwell

CARNEGIE INSTITUTE OF TECHNOLOGY
DEPARTMENT OF ARCHITECTURE

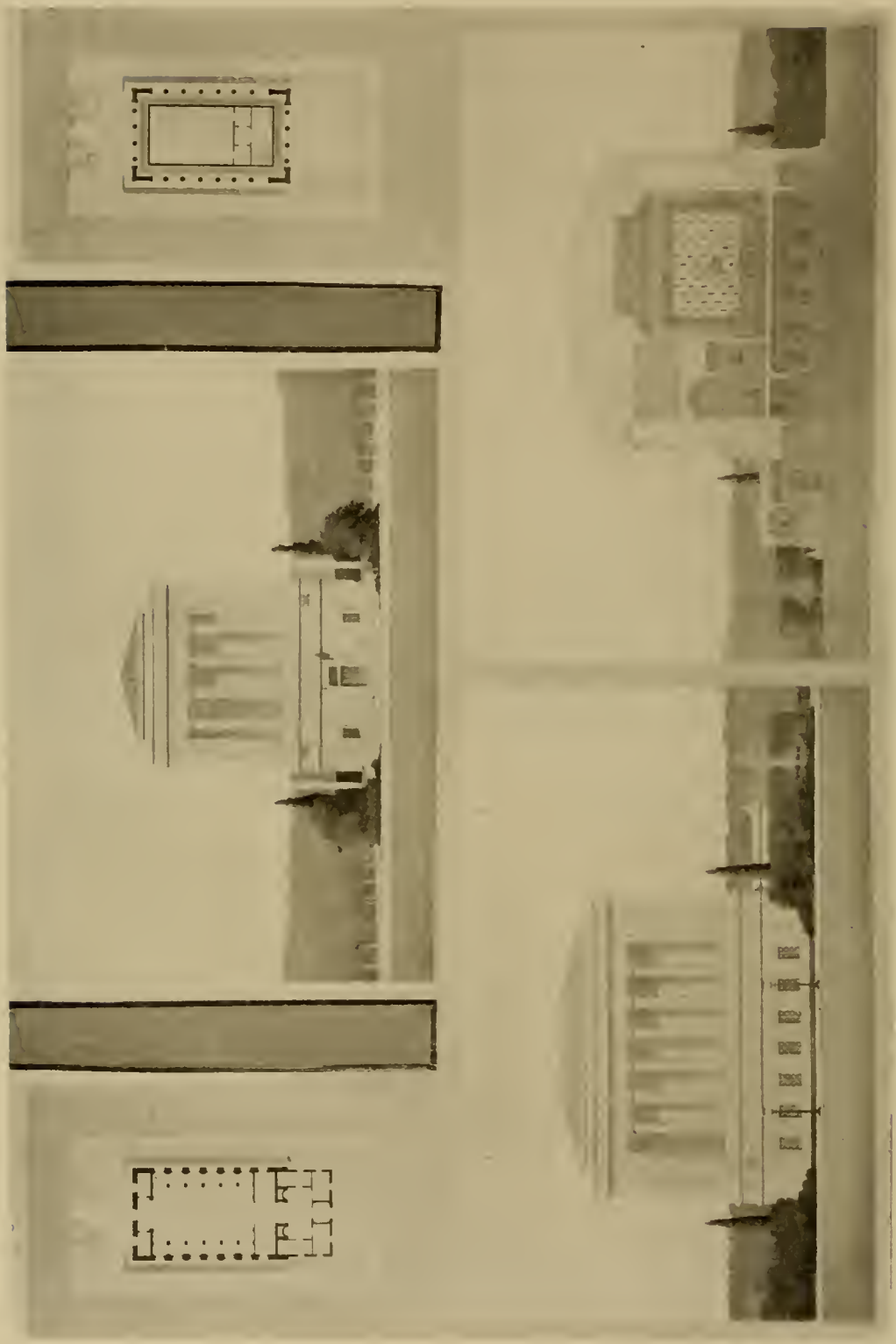

A MASONIC BUILDING
M. W. Alley

PITTSBURGH ARCHITECTURAL CLUB

ORGANIZED 1896 INCORPORATED 1901

OFFICERS 1916-17

LEO A. McMULLEN
Vice-President

HERBERT M. McCULLOUGH
President

JAMES M. MACQUEEN
Secretary-Treasurer

DIRECTORS

CHAS. T. INGHAM

RICHARD KIEHNEL

EDWARD B. LEE

LAMP FOR THE LARIMER AVENUE BRIDGE
CITY OF PITTSBURGH—BUREAU OF ENGINEERING
S. L. Roush, Architect

MEMBERS *of the* PITTSBVRGH ARCHITECTVRAL CLVB

ALLISON, CHARLES B., 329 Jenkins Arcade Building, Pittsburgh

BAILEY, A. W., 441 Second Street, Braddock, Pa.

BARTHOLEMEW, PAUL A., 201 Coulter Building, Greensburg, Pa.

BAYAH, C. H., 3910 Fifth Avenue, Pittsburgh

BERNER, F. A., 1512 Froman St., Pittsburgh

BERGEY, A. E., Bessemer Building, Pittsburgh

BOSLET, CHARLES, 1313 Allegheny Avenue, North Side, Pittsburgh

BOYER, E. W., 701 Ferguson Building, Pittsburgh

BOYD, WILLIAM, Jr., 99 Vandergrift Building, Pittsburgh

BROWN, H. H., 778 Lemington Ave., Pittsburgh

BROWN, SIDNEY H., 811 Holland Avenue, Wilkinsburg, Pa.

BRUTON, FRANCIS GUY, Forbes and Halket Streets, Pittsburgh

BYRNE, P. J., 5160 Woodward Street, Pittsburgh

CHALFANT, W. B., 531 Neville Street, Pittsburgh

COMES, JOHN T., Renshaw Bldg., Pittsburgh

CONWELL, S. R., Union Bank Bldg., Pittsburgh

CRITCHLOW, T. R., 349 Meyran Ave., Pittsburgh

CRUMP, EDW., Jr., 311 McKee Place, Pittsburgh

ELLIOTT, B. K., 108 Sixth Avenue, Pittsburgh

EMRICK, J. L., 111 Twenty-First St., Sharpsburg

ENGLAND, JOHN, Jr., 7401 Perrysville Avenue, Ben Avon, Pa.

FERRAND, GABRIEL, Saint Louis, Missouri.

FORSYTHE, J. M., 919 Burten Avenue, North Side, Pittsburgh

FRANK, H. C., 1100 House Building, Pittsburgh

FRIEDBERG, R. J., 1533 Center Ave., Pittsburgh

GILBERT, CHARLES C., Cornell Street, North Side, Pittsburgh

GLEASON, T. L., 45 Maiden Lane, Albany, N. Y.

GRIFFITH, EDW. F., 421 Atwood St., Pittsburgh

HALL, DOUGLAS P., 331 Amber St., Pittsburgh

HARROLD, WILLIAM H., Building Bureau, C.I.T., Pittsburgh

HATCHER, E. J., 2220 Perrysville Ave., Pittsburgh

HAYS, J. BYERS, c/o Harry T. Lindeberg, New York, N. Y.

HERMAN, K. J., 505 Perrin Bldg., New Orleans, La.

HITCHENS, FRANK W., 5727 Ellwood Street, Pittsburgh

HERON, THOMAS J., Publication Building, Pittsburgh

HOFFMAN, R. L., Century Bldg., Pittsburgh

HOLMES, RALPH, 5647 Beacon St., Pittsburgh

HOPP, J. L., 404 Summit Street, Mount Oliver

HORNBOSTEL, HENRY, 63 William Street, New York, N. Y.

HUNT, HENRY, 184 Steuben Street, Pittsburgh

HYETT, WILL, Carnegie Institute, Pittsburgh

INGHAM, CHARLES T., 99 Vandergrift Building, Pittsburgh

IHSEN, OSCAR H., 245 Watsonia Boulevard, North Side, Pittsburgh

JANSSEN, BENNO, Century Bldg., Pittsburgh

KEHNEL, RICHARD, 1005 Keenan Building, Pittsburgh

KING, WILLIAM H., Jr., 6 Irving Place, Pittsburgh

KROPFF, HENRY, 709 Renshaw Building, Pittsburgh

KUNTZ, J. F., Westinghouse Bldg., Pittsburgh

LEE, E. B., 345 Fourth Avenue, Pittsburgh

LIESCH, P. A., 18 Fourth Avenue, Aspinwall, Pa.

McCULLOUGH, H. M., Ferguson Building, Pittsburgh

McGOODWIN, HENRY, C.I.T., Pittsburgh

McMULLEN, LEO A., Jenkins Arcade Building, Pittsburgh

MERRICK, F. L., Empire Building, Pittsburgh

MACQUEEN, JAMES M., 340 Henry Avenue, Sewickley, Pa.

MILLER, F. M., Box 201, De Land, Florida

MORRIS, C. E. W., 606 Lorenz Avenue, Pittsburgh

MOSS, C. EDWIN, 103 Meadow St., Pittsburgh

NEAL, J. L., 245 Fourth Avenue, Pittsburgh

PALMGREEN, C. J., 615 Bayne St., Versailles, Pa.

PEEBLES, HENRY W., Detroit, Michigan.

RAGUERRE, THOMAS J., 2850 Broadway, Dormont, Pa.

RIGAUMONT, VICTOR A., c/o George Wild, Architect, Johnstown, Pa.

ROBLING, O. J., 812 Magee Building, Pittsburgh

ROUSH, S. L., Department Public Works, Oliver Building, Pittsburgh

RUDY, J. HORACE, North Hartley St., York, Pa.

RUSSELL, F. A., 812 Magee Building, Pittsburgh

SCHWAB, H. A., 5727 Ellwood St., Pittsburgh

SEATON, H. HAWLEY, 1113 Pennsylvania Depot, Pittsburgh

SMART, FRANK H., 35 Observatory Avenue, North Side, Pittsburgh

SMITH, B., Renshaw Building, Pittsburgh

SNYDER, A. B., 404 Empire Building, Pittsburgh

SOLLEM, VINCENT P., At the Front, "Somewhere in France."

SPAHR, A. H., 1408 Keystone Building, Pittsburgh

SPARKS, A. W., 5539 Beeler St., Pittsburgh

STEEN, M. M., Building Bureau, C.I.T., Pittsburgh

STEINMARK, ARTHUR M., 845 Green Street, North Side, Pittsburgh

STEVENS, LOUIS, Century Bldg., Pittsburgh

TAYLOR, CHARLES J., Red House, Woodlawn Avenue, Pittsburgh

TRUMBULL, EDWARD, Lovejoy Annex, Braddock Avenue, Pittsburgh

VAN MALDERN, F., Jumonville Street, Pittsburgh

VIEHMAN, HARRY W., 46 Cliftun Boulevard, Carrick, Pa.

WEBER, EDWARD J., Renshaw Building, Pittsburgh

WILLARD, E. A., 1313 Allegheny Avenue, North Side, Pittsburgh

WILKINS, A. H., Bessemer Bldg., Pittsburgh

WITHERS, LORIS A., 548 Riverside Drive, New York City.

WOLFE, THOMAS B., Perrysville Ave., Pittsburgh

ZELLER, AUGUST, 411 Lloyd Street, East End Pittsburgh

PITTSBVRGH CHAPTER

of the

AMERICAN INSTITVTE OF ARCHITECTS

OFFICERS for 1917-18

PRESIDENT: RICHARD HOOKER
Farmers Bank Building

VICE-PRESIDENT: JOHN L. BEATTY
146 Sixth Street

SECRETARY: FREDERICK T. BIGGER
404 Nixon Building

TREASURER: HENRY M. KROPFF
Renshaw Building

DIRECTORS

HENRY McGOODWIN
Carnegie Inst. of Tech.

FREDERICK A. RUSSELL
336 Fourth Avenue

STANLEY L. ROUSH
418 Oliver Building

FELLOWS

A. B. HARLOW, Farmers Bank Building
F. A. RUSSELL, Magee Building
B. JANSSEN, Century Building
EDWARD STOTZ, Monongahela Bank Bldg.

INSTITVTE MEMBERS

ABBOTT, FRANKLIN, Century Building
BEATTY, J. L., 146 Sixth Street
BICKEL, CHARLES, May Building
BIGGER, F. T., 404 Nixon Building
BILQUIST, T. E., Vandergrift Building
BOSSANGE, E. R., Carnegie Institute of Technology
BOYD, WILLIAM, Jr., Vandergrift Building
COMES, J. T., Renshaw Building
GILCHRIST, H. D., Frick Building
HECKERT, S. F., Bessemer Building
HOOKER, RICHARD, Farmers Bank Building
INGHAM, C. T., Vandergrift Building
KIEHNEL, RICHARD, Keenan Building
KROPFF, HENRY M., Renshaw Building
LEE, E. B., Pittsburgh Bank for Savings
McGOODWIN, HENRY, Carnegie Institute of Technology
MACQUEEN, JAMES M., 340 Henry Avenue, Sewickley, Pa.
ROGERS, H. M., Johnstown, Pa.
ROUSH, STANLEY L., 418 Oliver Building
RUSSELL, E. P., Magee Building
SCHWAB, H. A., Keystone Building
SPAHR, A. H., Keystone Building
STRONG, CARLTON, Union Bank Building
TOPP, O. M., Jenkins Arcade
TRIMBLE, R. MAURICE, Ferguson Building
WOLFE, T. B., 347 Fifth Avenue

CHAPTER MEMBERS

ALTMAN, HARRY W., First National Bank Building, Uniontown, Pa.
BAIR, H. S., Vandergrift Building
BARNEY, WILLIAM POPE, 3 Roselawn Terrace
BARTBERGER, E. W., Westinghouse Building
BOYER, E. W., Ferguson Building
BRADY, C. D., Century Building
BRENNEN, JOHN P., Public Safety Building
COOPER, ANDREW P., Uniontown, Pa.
CORNELIUS, T. E., House Building
CRUMP, EDW., JR., Union Bank Building
ESTEP, H. S., Empire Building
ELLIOTT, J. B., Keenan Building
GIFFIN, FREDERICK, Vandergrift Building
HITCHENS, W. FRANK, Carnegie Institute of Technology
JONES, H. K., Farmers Bank Building
KAUZER, JOHN E., Renshaw Building
MERRICK, F. L., Empire Building
MORRISON, KARL E., Marine Bank Building, Erie, Pa.
REESER, O. V., Columbia Bank Building
SCHWAN, G. H., Peoples Building
STEEN, J. T., Fulton Building
STERNFIELD, HARRY, Iroquois Apartments
STRUTHERS, W. F., Publication Building
STEVENS, LOUIS, Century Building
TUFTS, CHARLES W., Vandergrift Building
WEBER, E. J., Renshaw Building
WILLIAMS, WILLIAM WARD, Magee Building
WOOD, RUFUS D., Farmers Bank Building

In Memoriam

FRANCIS GUY BRUTON

Died

February 10, 1917

THE MAINE MEMORIAL
CITY OF PITTSBURGH BUREAU OF ENGINEERING
S. L. Roush, Architect

CLASSIFIED LIST OF BUILDERS, CONTRACTORS, AND MATERIAL FIRMS

ACOUSTICAL SERVICE

MAZER ACOUSTILE CO. 116

ARCHITECTS', DRAFTSMEN'S AND ARTISTS' SUPPLIES, AND MATERIALS

ELLIOTT CO., B.K. 116

ARTIFICIAL STONE PAVEMENTS AND COMPOSITION FLOORS

HARRISON & MEYER 119

ARTISANS IN METAL

WILLIAM CO., Inc. 122

AUTOMATIC HEAT REGULATION

JOHNSON SERVICE CO. 125

BLUE PRINTING

ELLIOTT CO., B. K. 116
MATHIAS & CO., A. H. 114

BRICK AND BRICK MANUFACTURERS

GLONINGER & CO. 114
KITTANNING BRICK & FIRE CLAY CO. 107
MARTIN BRICK CO. 107
YINGLING-MARTIN BRICK CO. 107

BUILDERS AND BUILDING CONTRACTORS

CUTHBERT BROS. CO. 125
FULLER, GEO. A. 109
HOLMES, SAMUEL 111
PATTERSON & SHAW 130
PETERSON CO., CHARLES 128
SCHELLENBERG, F. F. 132
STUART, JAMES L. 118
WEHR, EDWARD A. 103

BUILDERS' SUPPLIES

PITCAIRN, JAMES R. 122, 123
WHITE, SCOTT A. 134

CARPENTRY AND CABINET WORK

PETERSON CO., CHARLES 128
MATTHEWS BROS. MANUFACTURING CO. 109

CONSTRUCTING ENGINEERS

SCHELLENBERG, F. F. 132
STUART, JAMES L. 118

CONSTRUCTION REPORTS

DODGE, F. W. CO. 105

ELECTRICAL CONTRACTORS AND ENGINEERS

CARTER ELECTRIC CO., THE 100
IRON CITY ENGINEERING CO. 132

ELECTRICITY FOR LIGHTING, POWER, ETC.
DUQUESNE LIGHT CO 108

ELEVATORS
A. B. SEE ELECTRIC ELEVATOR CO 121

EXPANDED METAL AND "STEEL CRETE"
CONSOLIDATED EXPANDED METAL COS. 126

FIRE-PROOFING AND HOLLOW TILE
NATIONAL FIRE PROOFING CO 136
CONSOLIDATED EXPANDED METAL COS. 126
WITHEROW STEEL CO. 106

GAS AND ELECTRIC FIXTURES
PITTSBURGH GAS & ELECTRIC FIXTURE CO. 111

GAS ENGINES
HARRIS PUMP & SUPPLY CO 115

GLASS: PLATE AND SHEET
PITTSBURGH PLATE GLASS CO. 110

HARDWARE MANUFACTURERS AND DEALERS
FORT PITT HARDWARE CO. 130
McKNIGHT, SAMUEL, HARDWARE CO. 117
RUSSELL & ERWIN 117

HEATING AND VENTILATING ENGINEERS AND CONTRACTORS
IRON CITY HEATING CO 121
GEISLER CO., F. E. 124
McGINNESS CO., THE 119

HOT WATER HEATERS
RUUD MANUFACTURING CO 105

INCINERATORS
C. D. BUSHNELL 116

INTERIOR WOOD WORK, FURNITURE, ETC.
MATTHEWS BROS. MANUFACTURING CO. 109

KITCHEN EQUIPMENT
GLOEKLER, BERNARD, CO 130

LIGHTING FIXTURES
PITTSBURGH GAS & ELECTRIC FIXTURE CO 111

MANTELS, TILES, FIREPLACES, ETC.
AIKEN & CO. 132
MATTHEWS BROS. MANUFACTURING CO. 109

MARBLE AND BUILDING STONE
HILGARTNER MARBLE CO 123
HOLMES, SAMUEL 111
PITCAIRN, JAMES R 122

MASON CONTRACTOR
HOLMES, SAMUEL 111

METALLIC WINDOW FRAMES AND SASH
PITCAIRN, JAMES R. 122
POMERAY CO., S. H. 122

MODELLING IN CLAY AND WAX
VAN MALDERN, F. 129

ORNAMENTAL IRON, BRASS, AND BRONZE WORK
WILLIAMS CO., Inc. 122

PAINTERS AND DECORATING AND HARDWOOD FINISHING
CLULEY, E. R. 129
MORROW, JOHN, AND SON 128

PAINTS, VARNISHES, ETC.
NATIONAL LEAD CO. 103
PITTSBURGH PLATE GLASS CO. 110

PIPE-IRON, STEEL, AND BRASS
AMERICAN TUBE WORKS 135
McKENNA BROS. BRASS CO. 106
NATIONAL TUBE CO. Back Cover

PLASTERING CONTRACTORS
L. & E. T. PLASTERING CO. 128
McNULTY BROS. CO. 132

PLATE GLASS
PITTSBURGH PLATE GLASS CO 110

PLUMBERS, PLUMBING FIXTURES, AND SANITARY WARE
DOUGLAS, JOHN 115
HARRIS PUMP & SUPPLY CO 115
MANN MANUFACTURING CO 120
SOFFEL, GEO. H. 131
STANDARD SANITARY MANUFACTURING CO. 133

PORCELAIN BATHS
STANDARD SANITARY MANUFACTURING CO. 133

PUMPS
HARRIS PUMP & SUPPLY CO 115

REFRIGERATION
GLOEKLER, BERNARD CO 130
IRON CITY HEATING CO. 121

RE-INFORCED CONCRETE ENGINEERS

CONSOLIDATED EXPANDED METAL COS. 126
WITHEROW STEEL CO. 106

REVOLVING DOORS

VAN KANNEL REVOLVING DOOR CO. 123

ROOFING AND ROOFING MATERIALS

AKRON ROOFING TILE CO. 134
BARRETT MANUFACTURING CO. 101
FOLLANSBEE BROS. CO. 137
WHITE, SCOTT A. 134

ROOFING SERVICE

BARRETT MANUFACTURING CO. 101
WHITE, SCOTT A. 134

ROOFING SPECIFICATIONS

BARRETT MANUFACTURING CO. 101

ROOFING TILE

AKRON ROOFING TILE CO. 134
LUDOWICI-CELADON CO. 124
WHITE, SCOTT A. 134

SASH, REVERSIBLE

KEYSTONE SASH CO. 126

SASH CORDS

SAMSON CORDAGE CO. 119

SCULPTORS

VAN MALDERN, F. 129

STRUCTURAL STEEL FABRICATION

KRATZER, W. N., CO. 115

SIDEWALK AND VAULT LIGHTS

MULLEN REPLACEABLE VAULT LIGHT CO. 104

STAINED AND LEADED GLASS

PETGEN CO., THE 127
RUDY BROS. CO. 125

STORE FRONTS

PITTSBURGH PLATE GLASS CO. 110

STRUCTURAL STEEL ERECTOR

ABBOTT, ELI 102

STRUCTURAL STEEL FABRICATION

KRATZER, W. N., CO. 115

TERRA COTTA

ATLANTIC TERRA COTTA CO. 112, 113
CONKLING-ARMSTRONG TERRA COTTA CO. 123

TILES AND TILE WORK

AIKEN & CO. 132
AKRON ROOFING TILE CO. 134
STAR TILING CO. 136
WHITE, SCOTT A. 134

TIN PLATE AND ROOFERS' SUPPLIES

FOLLANSBEE BROS. CO. 137

VACUUM CLEANERS

BUSHNELL, C. D. 116

VALVES

JENKINS BROS. 102

VARNISH

STANDARD VARNISH WORKS 127

VAULT LIGHTS

MULLEN REPLACEABLE VAULT AND LIGHT CO. 104

WATERPROOFING

WHITE, SCOTT A. 134

WATER SUPPLY SYSTEMS

HARRIS PUMP AND SUPPLY CO. 115

WINDOWS

KEYSTONE SASH CO. 126

WIRE WORK

TAYLOR & DEAN 125

The
CARTER ELECTRIC CO.
Electric Contractors
1433 OLIVER BUILDING, PITTSBURGH
PENNSYLVANIA

BELL PHONE: 1774 GRANT

MODEL OF NEW PORTALS FOR THE MANCHESTER BRIDGE
CITY OF PITTSBURGH—BUREAU OF ENGINEERING
S. L. Roush, Architect

Barrett Specification Roofs

Guaranteed for 20 Years

No Upkeep Cost for 20 Years —*Absolutely Guaranteed*

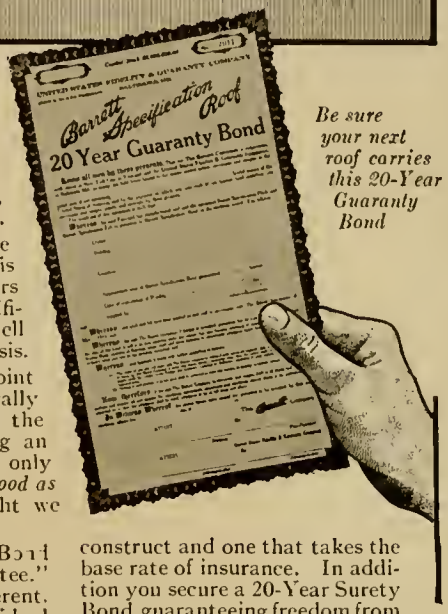

Be sure your next roof carries this 20-Year Guaranty Bond

Here are details of a plan to guarantee your roof for 20 years, *at no extra cost to yourself.*

It is a new feature of Barrett Service.

We know from an experience of over half a century that a Barrett Specification Roof, *if properly laid by a good roofing contractor,* will last at least 20 years. Scores of roofs of this type have lasted almost twice that period.

In order that purchasers may have the benefit of this experience we have arranged with one of the largest Surety Companies in America—The United States Fidelity & Guaranty Company of Baltimore—to issue, hereafter, a 20-Year Guaranty Bond on all Barrett Specification Roofs of 50 squares or more in all towns in the United States and Canada of 25,000 population and over, *and in smaller places where our Inspection Service is available.*

Our only requirements are that the roofing contractor shall be satisfactory to us and that the specification dated May 1, 1916, shall be strictly followed.

All you have to do to secure the 20-Year Guaranty Bond is to give the roofing contractors copies of The Barrett Specification *of that date,* and tell them to figure on that basis.

From the buyer's standpoint the arrangement is practically ideal, for under the plan the owner is assured of having an inspector on the roof whose only interest is to make it *as good as possible*—for if it isn't right we alone are the loser.

Do not confuse this Surety Bond with the ordinary "Guarantee." It is something quite different. It is issued, not by an individual or a manufacturer, but by one of the largest and best-known Surety Companies in the country and is *a legal, workable document that has no loopholes.*

When you give the roofing contractor a copy of The Barrett Specification of May 1, 1916, to figure on, you are ordering the very best roof it is possible to construct and one that takes the base rate of insurance. In addition you secure a 20-Year Surety Bond, guaranteeing freedom from upkeep cost for that period.

If you are interested and want further information, write our nearest office.

The Barrett Company

Largest Manufacturers in the World of Roofing and Roofing Materials

New York Chicago Philadelphia Boston St. Louis Cleveland Cincinnati Pittsburgh Detroit Birmingham Kansas City Nashville Minneapolis Salt Lake City Seattle Peoria

THE PATERSON MFG. CO., Limited: Montreal Toronto Winnipeg Vancouver St. John, N.B. Halifax, N.S. Sydney, N.S.

This illustration shows a few buildings that carry The Barrett Specification type of roof

Jenkins Bros. Valves

TRADE JENKINS MARK Jenkins Bros

Jenkins Bros.

80 White Street, New York. 524 Atlantic Avenue, Boston
133 N. 7th Street, Philadelphia. 300 W. Lake Street, Chicago
Jenkins Bros. Limited Montreal, Canada and London E. C. England

TRADE JENKINS MARK Jenkins Bros

ELI ABBOTT

STEEL ERECTION

207 FULTON BUILDING, PITTSBURGH, PA.

Phone: Grant 4080

OUR new edition of "Painting Specifications" is a compact compendium of paint information. If your copy has been mislaid we shall be glad to send you a duplicate on request. These specifications cover the painting outside and inside of wood, brick, concrete, plaster, etc., with

Dutch Boy White Lead and
Dutch Boy Linseed Oil

Paint made of this prime paint material, not only lasts longer, but it wears down smooth and even and looks well while it wears. Any texture, tint, or finish can be obtained.

NATIONAL LEAD COMPANY

Manufacturers also of Dutch Boy Red-Lead

NEW YORK BOSTON BUFFALO CHICAGO
CINCINNATI CLEVELAND ST. LOUIS SAN FRANCISCO
(JOHN T. LEWIS & BROS. CO., PHILADELPHIA)
(NATIONAL LEAD & OIL CO., PITTSBURGH)

Church Work a Specialty

EDWARD A. WEHR
BUILDER

All Classes of Building Construction

HIGHLAND BUILDING
PITTSBURGH PA.

From the Sketch Book of the late CHESTER B. ALBREE *of Pittsburgh*

The Mullen Replaceable Vault Light

Manufactured by
Mullen Replaceable Vault Light Co.
Pittsburgh, Pa.

PANORAMA OF UNIVERSITY OF PITTSBURGH

RUUD GAS WATER HEATERS

HAVE BEEN INSTALLED IN ALL BUILDINGS COMPLETED TO DATE

RUUD MANUFACTURING COMPANY

PITTSBURGH, PENNSYLVANIA

Compliments of

The F. W. Dodge Company

Construction Reports

Pittsburgh, Pa.

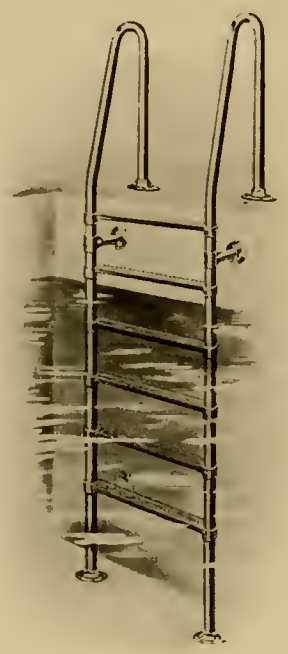

KIDDIES—

COME ON IN
THE WATER IS FINE

Brass Ladders and Life Rails for
Swimming Pools
Brass Railings of Quality
Grilles—Door Guards—Thresholds

HAT & COAT RACKS
HAND ELEVATORS

McKENNA BROS. BRASS CO.
PITTSBURGH, PA.

Save Concrete and Reduce Dead Load

WISCOFORM CONSTRUCTION

ADVANTAGES: Long spans without beams; reduction of dead weight; ease of installation; maximum fireproofness; maximum soundproofness; attractive appearance; economical

Let us make you an estimate on your construction
Reinforcing Steel in all sizes carried in
stock for prompt shipments

WITHEROW STEEL CO.

ROLLING MILLS AND OFFICES . PITTSBURGH, PA.

Martin Brick Company

Kittanning Brick and Fire Clay Company

Yingling-Martin Brick Company

The Original Manufacturers of

Kittanning Bricks

in Gray, Mottled and Buff

Manufacturers of the

Johnsonburg Artbrick and Tile

Dealers in

High-Grade Face Brick
of Every Description

Representing the

Ohio Quarries Company, Cleveland Sandstone
The Consolidated Bedford Limestone Quarries

General Offices: Empire Building, Pittsburgh, Pa.

To Architects and Engineers

¶ We solicit the opportunity to co-operate with architects and engineers in the preparation of plans for dwellings, factories, commercial and other buildings, insofar as the arrangements for the utilization of electricity for illumination and power are concerned.

¶ The effectiveness as well as the economy of illumination is dependent upon the arrangement of the lamps and upon many other considerations which one who has made a study of illuminating engineering may easily suggest and explain.

¶ The remarkable growth in the use in the household of electric labor-saving appliances necessitates special consideration for their convenient operation. This is especially urgent in view of the immense popularity of the indirect form of illumination which demands the installation of separate base-board or floor receptacles for the operation of portable lamps and electrical appliances. There are many little problems like this in house designing which an architect might overlook, but which an illuminating engineer would naturally see.

¶ Electric power is such a vital necessity in every industrial and commercial enterprise that the advice of an industrial engineer should always be given consideration. His experience may result in increased effectiveness and economies of operation, more efficiency on the part of plant employes and safer working conditions.

¶ We invite architects and engineers to avail themselves of the free services of our experts, especially in the arranging of plant machinery to obtain the greatest efficiency. Co-operation with our engineers at the time of the preparation of the plans may result in the elimination of possible difficulties later on.

¶ Call General Contracting Agent, Grant 4300.

Duquesne Light Company
435 Sixth Avenue, Pittsburgh, Pa.

George A. Fuller Company

Building Construction

OLIVER BUILDING, PITTSBURGH
PENNSYLVANIA

◆

Matthews Bro's Manufacturing Company

Fine Interior Wood Work, Bank and Office Fittings Furniture, Mantels, Etc.

EXAMPLES OF OUR WORK IN PITTSBURGH:

FRICK BUILDING AND FRICK ANNEX
COMMONWEALTH BUILDING
FORT PITT HOTEL AND FORT PITT HOTEL ANNEX
CITY AND COUNTY BUILDING } NOW IN WORK
UNION ARCADE BUILDING } NOW IN WORK
MR. E. W. MUDGE'S RESIDENCE } NOW IN WORK
MR. H. C. FRICK'S LIBRARY
MR. CHAS. LOCKHART'S RESIDENCE
COL. ELKINS' RESIDENCE

Office and Factory:

61 *to* 75 FOURTH STREET, MILWAUKEE, WIS.

PITTSBURGH PLATE GLASS CO.

Manufacturers of

PLATE GLASS, MIRRORS
CARRARA GLASS
LEADED GLASS, PRISMS

Jobbers of

Window, Wire,
Ornamental and Skylight Glass
"Easyset" All-Metal Store Front Construction

Distributors of

Patton's Sun Proof Paints
Pitcairn Aged Varnishes
Rennous, Kleinle & Co. Brushes

Paints *Colors* *Stains*

101 WOOD ST., PITTSBURGH, PA.

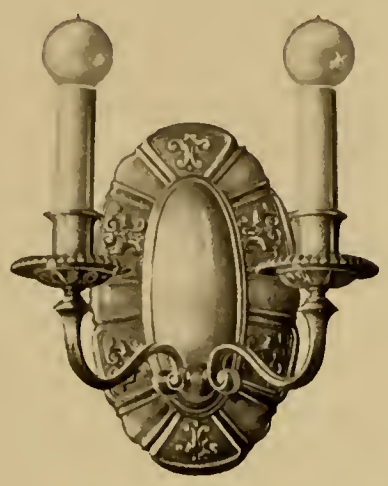

PITTSBURG
GAS & ELECTRIC
FIXTURE CO.
INCORPORATED

Lighting
Fixtures

428 PENN AVE. · PITTSBURG, PA.
TELEPHONE 89 COURT

SAMUEL HOLMES

Cut Stone and Mason Contractor

OFFICE AND YARDS:
ON PENNSYLVANIA RAILROAD, CORNER WINEBIDDLE AND
CYPRESS STREETS
PITTSBURGH, PENNSYLVANIA

BELL TELEPHONE: HILAND 7705

LOYAL ORDER OF MOOSE BUILDING, PITTSBURGH, PA.

U. J. L. PEOPLES, ARCHITECT — MILLER CONSTRUCTION COMPANY, BUILDERS

Entirely of cream matt glazed Atlantic Terra Cotta. The impervious surface of glazed Atlantic Terra Cotta prevents the absorption of coal dust that may settle on its surface. Soap and water will clean it thoroughly.

Atlantic Terra Cotta Company

1170 Broadway, New York

Detail of pediment panel to central dormer

Detail of window spandrels above second story

Detail of ornamental frieze of main entablature

Atlantic Terra Cotta Company
F. G. Evatt, District Manager
Fulton Building, Pittsburgh

A. H. MATHIAS & CO.

STANDS FOR

THE VERY BEST IN
BLUE PRINTING

TELEPHONES:
CDIRT 3536
MAIN 703

GLONINGER & CO.

FACE BRICK

W. N. KRATZER AND COMPANY

Designers, Steel Fabricators and Constructors of Steel Frame Buildings

•

OFFICE AND WORKS:
3212-3230 SMALLMAN STREET
PITTSBURGH, PA.

Telephone Fisk 490

Douglas Plumbing Fixtures

ARE INSTALLED IN MORE THAN

125 of our Leading Hotels
100 " " Largest Office Buildings
55 " " Most Prominent Hospitals
250 " " Finest School Buildings
75 " " Greatest Manufacturing Plants
135 " " Most Exclusive Apartment Buildings
65 " " Most Noted Public Institutions
80 " " Theaters, Club Houses, and Court Houses
150 " " Government Post Offices, Army Buildings, Academies, and Hospitals

DOUGLAS FIXTURES ARE ON DISPLAY
in our
SHOW ROOM
CALL AND SEE THEM

We are General Distributing Agents for
JOHN DOUGLAS
HIGH-GRADE
PLUMBING FIXTURES

Harris Pump & Supply Company

316-318-320-322-323 Second Ave., 319-321 First Ave., Pittsburgh, Pa.

THE

INCINERITE

GARBAGE AND WASTE DISPOSAL PLANTS

ARE INSTALLED IN BOTH

SCHENLEY & BAILEY HIGH SCHOOLS

This device is not constructed merely of metal—there is also a lot of experience in its make-up.

Let me tell you how the difficult problem of garbage disposal has been efficiently solved.

SPENCER TURBINE

VACUUM CLEANING SYSTEMS

have been remarkably successful in schoolhouse work—THE MASSACHUSETTS INSTITUTE OF TECHNOLOGY has recently installed six machines.

Also extensively used in residences, hospitals, and public buildings generally. When you want a quality job, specify the Spencer.

CARL D. BUSHNELL, Sales Engineer

901 PARK BUILDING, PITTSBURGH

To ARCHITECTS

IF in an Auditorium, Church, Court House, etc., you can say, "I guarantee perfect acoustics," there is little doubt that you will be awarded the contract in preference to another who can make no such guarantee.

WE take upon ourselves the entire responsibility for such guarantee. Consult us when you are making the plans. ACOUSTILE will insure perfect conditions for hearing without in any way interfering with your designs.

WRITE FOR INFORMATION

MAZER Acoustile COMPANY

Acoustical Engineers and Contractors

525 THIRD AVENUE, PITTSBURGH

B. K. ELLIOTT COMPANY

Architects' Supplies

Blue & Black Prints

Get our 439-page Illustrated Catalog

126 Sixth Street, Elliott Bldg.

Opposite Alvin Theatre

Pittsburgh, Pa.

Both Phones

Brewster

A Colonial Design with grace and beauty in every line

Samuel McKnight Hardware Company

Pittsburgh, Pa.

RUSSWIN

CENTRAL WAREHOUSE, P.&L.E.R.R. PITTSBURGH, PA.

JAMES L. STUART

Constructing Engineer

233 Oliver Avenue
PITTSBURGH, PA.

Illuminating Building
CLEVELAND, OHIO

SAMSON SPOT SASH CORD

CAN be distinguished at a glance by our trade-mark, the Colored Spots, used only with this extra quality. Spot Cord is carefully inspected, and is guaranteed free from all imperfections of braid or finish. It will outwear ordinary roughly braided cord many times.

Samples and full information, including tables giving the proper sizes for use with different weights and pulleys, gladly sent.

SAMSON CORDAGE WORKS · BOSTON, MASS.

THE

McGINNESS COMPANY

CONSULTING & CONTRACTING

Engineers and Manufacturers

FOR HEATING & VENTILATING APPARATUS

J. E. McGinness, President
W. S. McGinness, Secy.-Treas.

Office and Works
320 Liberty Avenue
Pittsburgh, Pa.

Geo. T. Harrison John F. Meyer

Harrison & Meyer

Artificial Stone Pavements

Pittsburgh Office
734 Oliver Building

New York Office
1182 Broadway

MANN WALL OUTLET PLUMBING FIXTURES

Adaptable for Schools, Apartment Houses, Hospitals, Residences, Factories, Hotels, *and* all classes *of* work.

The MANN wall outlet fixtures possess more sanitary features than any other fixtures made, and they can be installed in any building without special construction.

Our closet can be installed on a partition six inches thick, no utility corridor or pipe space required back of fixtures.

Our closet shown above: WILL SAVE FLOOR SPACE
WILL SAVE PIPE AND FITTINGS
WILL SAVE TIME AND MONEY

MANN MANUFACTURING COMPANY
PITTSBURGH, PA.

A · B · SEE
ELECTRIC
ELEVATOR
COMPANY

OFFICES:

NEW YORK
BOSTON
HARTFORD
PHILADELPHIA
BALTIMORE
WASHINGTON
CLEVELAND
MONTREAL
TORONTO

CLEVELAND OFFICE—BELMONT BUILDING

IRON CITY HEATING COMPANY

Contracting and Consulting Engineers

COMPLETE POWER PLANT INSTALLATION
STEAM ELECTRIC HYDRAULIC

REFRIGERATION

STEAM HEATING, HOT WATER HEATING
VENTILATING

843-847 JARVELLA STREET, PITTSBURGH, PA.

JAMES R. PITCAIRN

345 FOURTH AVENUE PITTSBURGH, PA.

MANUFACTURERS' AGENT

Representing

JNO. WILLIAMS, INC.

Office: 556 West Twenty-seventh Street

NEW YORK

Ornamental Bronze and Iron Work

Sculptural Work in Bronze

S. H. POMEROY CO., INC.

MANUFACTURERS UNDER PATENTS OF

THEIR SPECIALTIES IN

METALLIC WINDOW FRAMES AND SASHES

FOR CARRYING WIRE AND PLATE GLASS

IN SINGLE AND DOUBLE GLAZING

In accordance with the requirements demanded by FIRE INSURANCE UNDERWRITERS AND BUILDING DEPARTMENTS generally acceptable in lieu of common windows and fire shutters

Factory & General Office: 282-296 E. 134th Street

Sales Office: 42nd Street Building, 42nd Street and Madison Avenue

HILGARTNER MARBLE CO.

BALTIMORE, MD.

Importers and Finishers

Interior Building Marble—Marble Mantels

VAN KANNEL REVOLVING DOOR CO.

General Offices: 250 West Fifty-fourth Street

NEW YORK

The Van Kannel Automatic Collapsible Panic-Proof Revolving Door

Approved by Building Authorities and Public Safety Department

Installed in the leading buildings throughout the world

VAN KANNEL BUILDING DIRECTORIES—SOLD OUTRIGHT

CONKLING-ARMSTRONG TERRA COTTA CO.

OFFICES

NICETOWN, PHILADELPHIA NEW YORK: 1135 Broadway

WORKS: NICETOWN, PHILADELPHIA

Manufacturers of Architectural Terra Cotta

F. E. GEISLER & COMPANY

Heating and Ventilating

EFFICIENCY ECONOMY
HEATING THAT MEANS
DURABILITY

COMMERCIAL BUILDING, 422 FIRST AVENUE
PITTSBURGH, PENNA.
BELL 3262 COURT

WHILE the bulk of our business is in red or green glazed tiles of staple shapes, we invite communications from architects who want something different. We have a long line of Specials, including some rather extraordinary effects in textures, colors, and shapes. Ask about them if interested.

LUDOWICI-CELADON COMPANY

Manufacturers of Terra Cotta Roofing Tiles

Pittsburgh Office: 707 Park Building **General Offices: Chicago, Illinois**

ESTABLISHED 1858 INCORPORATED 1905

CUTHBERT BROTHERS COMPANY

Building Construction

GENERAL OFFICE
BESSEMER BUILDING

PITTSBURGH, PA.

TELEPHONES
COURT 1210 and 708

SOME CONTRACTS RECENTLY COMPLETED OR UNDER WAY

Character of Building	*Location*	*Owner*	*Architect*
Pathological Laboratory Building	Pittsburgh	St. Francis Hospital	S. F. Heckert
Garage and Shop Building	Pittsburgh	Philadelphia Company	MacClure and Spahr
School Building	Thorn Hill, Pa.	Allegheny County	Louis Stevens
Shop Buildings (4)	Columbus and Mt. Vernon, O.	Pennsylvania Company	Pennsylvania Company
Office Buildings	Wheeling W. Va. and Martins Ferry, O.	American Sheet and Tin Plate Company	American Sheet and Tin Plate Company

PITTSBURGH IRON & WIRE WORKS

Taylor & Dean

Manufacturers of

BUILDERS' IRON WORK

MACHINE GUARDS FIRE ESCAPES

FIRE-PROOF PORCHES

ARTISTIC GRILLWORK IRON FENCES

FLY SCREENS TO ORDER
(WOOD *and* METAL)

GENERAL OFFICES:

PENN AVE. & TWENTY-FIFTH ST.
PITTSBURGH, PA.

Bell Phone
Grant 817-818

P. & A. Phone
Main 3094

NINETY PER CENT OF ALL INSTALLATIONS OF AUTOMATIC TEMPERATURE REGULATION IN THE PITTSBURGH TERRITORY INSTALLED BY

JOHNSON SERVICE CO

Contractors for the

JOHNSON SYSTEM OF TEMPERATURE REGULATION AND HUMIDITY CONTROL

for all Classes of Buildings

Manufacturers of Thermostatic Appliances of all kinds for Automatically Maintaining Uniform Temperature

PITTSBURGH BRANCH, 123 SEVENTH ST.
BELL PHONE: GRANT 701
FACTORY AT MILWAUKEE

RUDY BROTHERS COMPANY

Designers and Workers in Leaded Glass

HIGHLAND AND CENTER AVENUES, PITTSBURGH

BRANCH FACTORY: YORK, PA.

KEYSTONE WINDOW

A weatherstripped pivoted window of improved construction

Pittsburgh Architects last year specified more than **twice as many Keystone windows as all other makes** of pivoted sash combined

THERE IS A REASON

SCHENLEY HIGH SCHOOL, PITTSBURGH, PA., EDWARD STOTZ, *Architect*
EQUIPPED THROUGHOUT WITH KEYSTONE WINDOWS

KEYSTONE SASH CO.

PITTSBURGH, PA.

BALANCED QUALITY is the modern desideratum of the modern house. Your architect has probably told you that the hidden essentials of a well-built house merit and must receive in his hands perhaps more care than the externals, if he is to design for you a permanent structure. Metal lath is the modern lath, and "Steelcrete" metal lath is a product of Pittsburgh. Your architect can tell you more about "Steelcrete" lath.

The Consolidated Expanded Metal Cos.

Manufacturers of metal lath since 1889

TRADE ELASTICA MARK.

ARCHITECTURAL VARNISHES

THE QUALITY STANDARDS

"Elastica No. 1"
For all exterior work where greatest durability is requisite; resists atmospheric influences; is water-proof being unaffected by either hot or cold water.

"Elastica No. 2"
For finest interior work. The standard for more than forty years.

"Elastica Cabinet Finish"
For use where a high-grade piano rubbed or polished effect is desired. Does not sweat or gloss up after rubbing.

"Elastica Floor Finish"
The one perfect floor varnish. Water-proof, marproof; does not scratch white or spot.

STANDARD VARNISH WORKS
NEW YORK CHICAGO LONDON
SAN FRANCISCO PARIS BERLIN BRUSSELS MELBOURNE
INTERNATIONAL VARNISH CO. Limited TORONTO
LARGEST IN THE WORLD AND FIRST TO ESTABLISH DEFINITE QUALITY STANDARDS

The
Architectural Club Clearing House

When you need a draftsman for permanent or temporary assistance, call up the Secretary: Grant 3157

for

Draftsmen Adrift the S.O.S. call is also Grant 3157

JOHN MORROW & SON

Painters

1230 PENNSYLVANIA AVE., NORTH SIDE
PITTSBURGH

THE
L. & E.T.
PLASTERING CO

JOHN F. TAYLOR
MANAGER

Plain and Ornamental
Plastering
Metal Lathing and Furring
Cement and Stucco
Work

OFFICE:
612 TWELFTH AVENUE
HOMESTEAD, PA.

Charles Peterson
Company

General Construction
and
Wood Work
Erection

707 KEYSTONE
BUILDING

E. R. CLULEY

Painting,
Decorating, Hardwood Finishing

106 MARION STREET
PITTSBURGH
PA

F. VAN MALDERN

Sculptor

WATSON AND JUMONVILLE STREETS
PITTSBURGH

PLASTER AND
STAFF
ORNAMENTS

GRANITE,
MARBLE AND
STONE
CARVING

BERNARD GLOEKLER COMPANY

ESTABLISHED 1856 INCORPORATED 1905

MAKERS OF THE CELEBRATED "ECLIPSE" RIFRIGERATORS

HOTEL KITCHEN EQUIPMENT

PITTSBURGH, PA.

PATTERSON & SHAW

Builders & Contractors

No. 30 GEN'L ROBINSON STREET, NORTH, PITTSBURGH

FORT PITT HARDWARE CO.

807 LIBERTY AVENUE PITTSBURGH

HARDWARE

for

RESIDENCES OFFICE BUILDINGS SCHOOLS
APARTMENT BUILDINGS PUBLIC BUILDINGS
FACTORIES MILLS CHURCHES

BOTH PHONES

GEO. H. SOFFEL COMPANY

PLUMBING AND DRAINAGE CONTRACTORS

Bell Phone: 1860 Court — 425 Second Avenue, Pittsburgh, Pa. — P. & A. Phone: 422 Main

Buildings in which we installed the plumbing:

OFFICE BUILDINGS

H. W. Oliver Building
Bessemer Building
Jones & Laughlin Building
Union Arcade
B. F. Jones Building
German Fire Insurance Building
Pressed Steel Car Company Building, McKees Rocks, Pa.
Peoples Bank Building, McKeesport, Pa.
Ben Franklin Insurance Co. Building
House Building Addition
Park Building—Remodeling
Dime Savings Bank Building, Detroit
Leader-News Building, Cleveland
Quinby Block, Cleveland
East Pittsburgh Savings and Trust Co. Building, East Pittsburgh, Pa.
W. G. Hawkins Building
Stambaugh Building Addition, Youngstown, Ohio
Whitney Building, Detroit
Kresge Building, Detroit
Fulton Building
Curry Building
Berger Building
McCague Building
Chamber of Commerce
Lorain County Bank Bldg., Elyria, Ohio

PUBLIC BUILDINGS

Allegheny County Home Dormitory
Soldiers' and Sailors' Memorial
U. S. Postoffice, Wheeling, W. Va.
U. S. Postoffice, Wilkinsburg, Pa.
U. S. Postoffice, Uptown, Pittsburgh
Alterations to Allegheny County Court House
Canton Y. M. C. A.
Masonic Temple
South Side Bath House
Moose Temple
Syria Temple
Elks' Temple
Pittsburgh Field Club
Americus Club

SCHOOL BUILDINGS

Carnegie Technical School Group
- Margaret Morrison Building for Women
- Science Building
- Machinery Hall
- School of Applied Design

University of Pittsburgh
- School of Mines Building
- School of Engineering Building
- School of Medicine Building
- School of Dentistry Building
- Gymnasium Building

Tenth Ward School District, Allegheny
Beltzhoover School District
Western Theological Seminary
Pennsylvania College for Women
Kindergarten Building—Blind Institute
Winchester School
Franklin School
Lee School
Beechview School
Morse School
Bane School
Brashear School
Chartiers Township School
Bon Air School
University of Michigan, Hill Memorial
Hutchison Central High School, Buffalo
South Park High School, Buffalo
Horner School, Wilkinsburg, Pa.

PARKS

West View Park — Coney Island Park

CHURCHES

Gates of Wisdom Synagogue
Grace Memorial Church
First Baptist Church
Third U. P. Church
Church of the Ascension
Tree of Life Synagogue

WAREHOUSES AND POWER BUILDINGS

Best Manufacturing Co., at Oakmont, Pa.
Pittsburgh Terminal (18) Warehouses
Phipps Power House
Phipps Manufacturers Building
Meyer-Jonasson Building
Speer Building
Packard Motor Car Co. Garage
E. J. Thompson Garage
Pittsburgh Taxicab Co. Garage
Power House, Brunots Island, P. & L. E. R. R.
Point Building
West Penn Paper Co. Building
Kelly Drug Co. Warehouse
Atlantic Land Co. Garages
Westinghouse E. & M. Co., Machine Shop, Turtle Creek, Pa.
T. C. Fulton Estate Building
Kaufmann Bros. Warehouse, Pittsburgh
Arnfeld Building, Pittsburgh
Regal Shoe Co. Building
Kaufmann Bros. Co. Store
Rosenbaum Co.
Bedell & Co.
Devilliers Land Co.
Kaufmann-Baer Co.
Gazette-Telegraph
Dougherty Warehouse
Fort Pitt Laundry Building
Pittsburgh Plate Glass Warehouse

RAILROAD DEPOTS

Wabash Depot, Pittsburgh, Pa.
P. & L. E. Depot, Pittsburgh, Pa.
P. R. R. Steubenville Pass. Station
P. & L. E. R. R. Shops, McKees Rocks
P. & L. E. R. R. Depot, Woodlawn, Pa.
P. & L. E. R. R. Depot, Aliquippa, Pa.
P. & L. E. R. R. Depot, Monaca, Pa.
P. R. R. Freight Station, North Side

THEATRES

Harris Theatre — Liberty Theatre
Victoria Theatre — Davis Theatre
Schenley Theatre

HOSPITALS

South Side Hospital — Presbyterian Hospital
Montefiore Hospital — St. Joseph's Hospital
Dixmont Hospital — Singer Memorial

HOTELS

Fort Pitt Hotel
Wm. Penn Hotel
Statler Hotel, Cleveland, Ohio
Schenley Hotel—Remodeling
Collins Hotel, Woodlawn, Pa.
Kelly Hotel
Stevenson Hotel, Detroit, Mich.
Fort Stanwix Hotel, Johnstown, Pa.

MISCELLANEOUS BUILDINGS

German Club
Pittsburgh Athletic Association
Christian Home for Working Girls
Kipp Land Co. Apartments
Childs' Dining Hall
Victor Apartments
Bryn Mawr Apartments
B. F. Jones, Jr., Residence
J. W. Marsh, Residence
J. M. Russell, Residence
Twentieth Century Club
100 Residences for Woodlawn Land Company
100 Residences for John F. Sweeney
25 Residences for Schenley Farms Co.
T. A. McGinley, Residence
E. A. Woods, Residence
Goettman's Mammoth Restaurant
G. P. Rose, Residence
H. H. McClintock, Residence
Bell Grant Telephone Exchange
Bell Crafton Telephone Exchange
Bell Squirrel Hill Telephone Exchange

BELL PHONE COURT 1104 P. & A. MAIN 1032

F. F. SCHELLENBERG, C. E.

Constructing Engineer

1202 HARTJE OFFICE BUILDING, PITTSBURGH, PA.

AIKEN & CO.

Fireplace Fixtures
Mantels
Tiles

CENTURY BUILDING
SEVENTH STREET, PITTSBURGH
PENNSYLVANIA

McNulty Bros. Company

ARCHITECTURAL
SCULPTORS AND
PLASTERERS

Frick Building, Pittsburgh
BELL PHONE: COURT 3318
CHICAGO - - - CLEVELAND

Iron City Engineering Company

Consulting and Constructing
Electrical Engineers

Pittsburgh, Pa.
Frick Building Annex

Detroit, Mich.
Dime Savings Bank Bldg.

"Standard" Sinks in "Good Housekeeping" Kitchens

Pittsburgh Architects who attended the Western Pennsylvania Exposition this year will recognize the above picture as the Electric Efficiency Kitchen—planned and built by the Standard Sanitary Mfg. Co., in co-operation with Good Housekeeping Institute.

This Kitchen represents the last word in kitchen arrangement and equipment. That important fixture—the kitchen sink—is a "Standard" one-piece double drain board type—"The Aristocrat of the Kitchen". Enameled all over, without cracks or crevices, its sanitary feature is obvious. The height is adjustable from 30 to 36 inches.

This one-piece sink is representative of the "Standard" line, which embraces fixtures of great variety. Their supreme attractiveness and unusual durability is in keeping with the policy of thoroughness which stands back of their production.

A taste for the ultra-fine or a desire for economy may be equally well served in the "Standard" line. Write for special bulletin entitled "Efficiency Kitchens"—it contains practical information for the Architect.

Standard Sanitary Mfg. Co.

MAKERS OF "Standard" PLUMBING FIXTURES — PITTSBURGH, PA.

YOU ARE INVITED TO SEE "Standard" FIXTURES AT THE FOLLOWING SHOWROOMS

NEW YORK	35 W. 31ST
NEW YORK (EXPORT DEPT.)	50 BROAD
BOSTON	188 DEVONSHIRE
PHILADELPHIA	1215 WALNUT
WASHINGTON	SOUTHERN BLDG.
PITTSBURGH	108 SIXTH
PITTSBURGH, EAST END BRANCH	8113 BROAD
CHICAGO	900 S. MICHIGAN
CHICAGO	14-30 N. PEORIA
ST. LOUIS	100 N. FOURTH
CLEVELAND	4409 EUCLID
CINCINNATI	833 WALNUT
TOLEDO	811-321 ERIE
COLUMBUS	243-255 S. THIRD
YOUNGSTOWN	218 N. CHAMPION
WHEELING	3120-30 JACOBS
ERIE	128 W. TWELFTH
LOS ANGELES	871 MESQUIT
LOUISVILLE	318 W. MAIN
NASHVILLE	315 S. TENTH
NEW ORLEANS	848 BARONNE
HOUSTON	PRESTON & SMITH
DALLAS	1200-1208 JACKSON
SAN ANTONIO	212 LOSOYA
FORT WORTH	828-830 MONROE
TORONTO, CAN.	58 E. RICHMOND
HAMILTON, CAN.	20 W. JACKSON
SAN FRANCISCO OFFICE	RIALTO BLDG.
DETROIT OFFICE	HAMMOND BLDG.
KANSAS CITY OFFICE	RESERVE BANK BLDG.

SCOTT A. WHITE

NORTHWESTERN TERRA COTTA CO. AKRON ROOFING TILE CO.

OLIVER BUILDING, PITTSBURGH, PA.

TILE, SLATE, SLAG, AND ASPHALT

ROOFING

The Union Arcade, Pittsburgh, Pennsylvania, Henry C. Frick, Owner; F. J. Osterling, Architect, and George A. Fuller Company, Contractors, is distinguished by a wealth of fine detail, beautifully wrought in Northwestern Architectural Terra Cotta.

That this Company was commissioned by Mr. Frick to manufacture this work at a considerable preference over other bidders indicates the exceptional character of our work and service.

THE NORTHWESTERN TERRA COTTA CO.

CHICAGO, ILLINOIS

BOSTON NEW YORK PHILADELPHIA CHICAGO

American Tube Works

ESTABLISHED 1851

10 OLIVER STREET BOSTON, MASS.

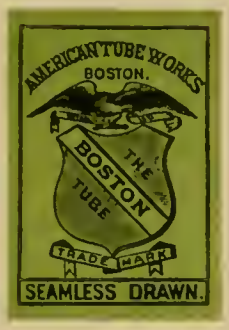

Original and Largest Manufacturers in America of

SEAMLESS BRASS PIPE FOR PLUMBING

Guaranteed for Hot or Cold Water. Each and every length of our pipe is stamped
"A. T. W. BOSTON"
on each end, and bears our Green Trade Mark

WHEN SPECIFYING THIS PIPE PLEASE CALL FOR

"American Tube Works Brass Pipe"

We shall be pleased to furnish Architects upon application a complete set of our Architects' Samples of Seamless Brass Pipe, Standard Iron Pipe Sizes, with weight per foot stamped on each piece, and threaded with Standard Thread.

Star Tiling Company

Tile Work

Walls—Floors—Fireplaces

Bluff Street, near Gist Pittsburgh, Pa.

Bell Phone Grant 1015

Safety
surrounds
this house
built of

NATCO·HOLLOW·TILE

NATIONAL FIRE PROOFING COMPANY

MAIN OFFICE—PITTSBURGH, PA. BRANCH OFFICES IN PRINCIPAL CITIES

A PITTSBURGH PRODUCT THAT PROMOTES ROOFING PROGRESS

TRADE MARK

SCOTT'S IC EXTRA COATED

FIRE-PROOF WEATHER-PROOF

REGISTERED
HAMMERED
OPEN HEARTH

METAL Roofs furnish the greatest number of advantages and this metal in particular because of exceptional quality. In our own mills we refine the pig iron producing the purest practical quality Open Hearth metal. Then we Hammer or Forge the red-hot ingots giving the metal greater strength and ductility. The coating is rich in block tin and applied evenly and heavily. Do not confuse this brand with new and experimental grades. It is now in successful use everywhere and has been during the past thirty years.

FOLLANSBEE BROTHERS COMPANY

General Office and Warehouse:

LIBERTY, SHORT, SECOND & THIRD AVENUES

PITTSBURGH, PA.

Manufacturers

Hammered Open Hearth Tin Plate and Sheets

It pays to be

NATIONALly

Prepared

Specify only "NATIONAL" Pipe

NATIONAL TUBE COMPANY

General Sales Offices, Frick Building PITTSBURGH, PA.

DISTRICT SALES OFFICES:

Atlanta Boston Chicago Denver Kansas City New Orleans New York Omaha
Philadelphia Pittsburgh St. Louis St. Paul Salt Lake City

Pacific Coast Representatives: U.S. STEEL PRODUCTS CO., San Francisco, Los Angeles, Portland, Seattle

Export Representatives: U.S. STEEL PRODUCTS CO., New York City.